XIV. Segundo tento do quinto tom.

MANUEL RODRIGUES COELHO
Flores de musica, ff. 67v-74r

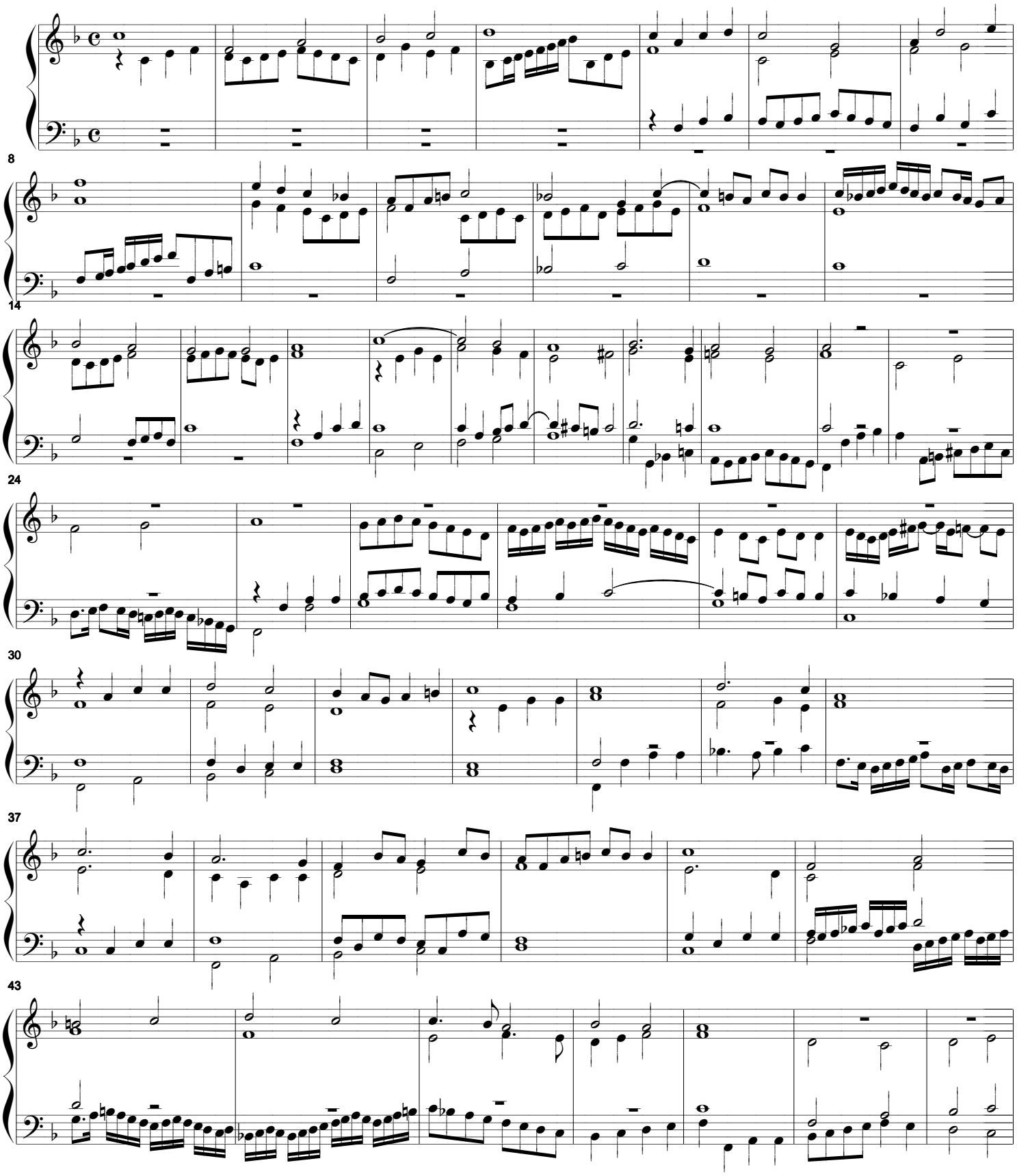

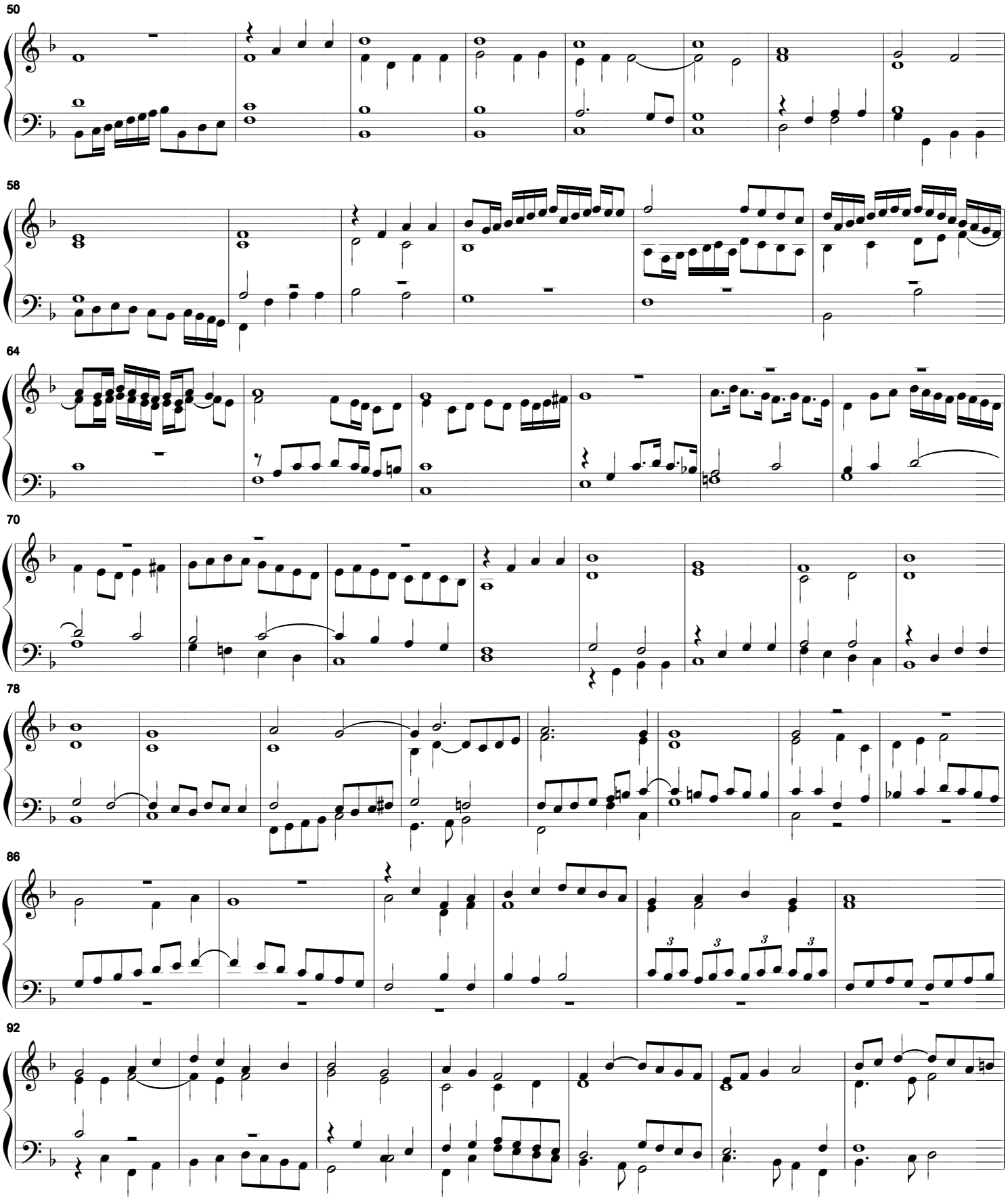
50
58
64
70
78
86
92

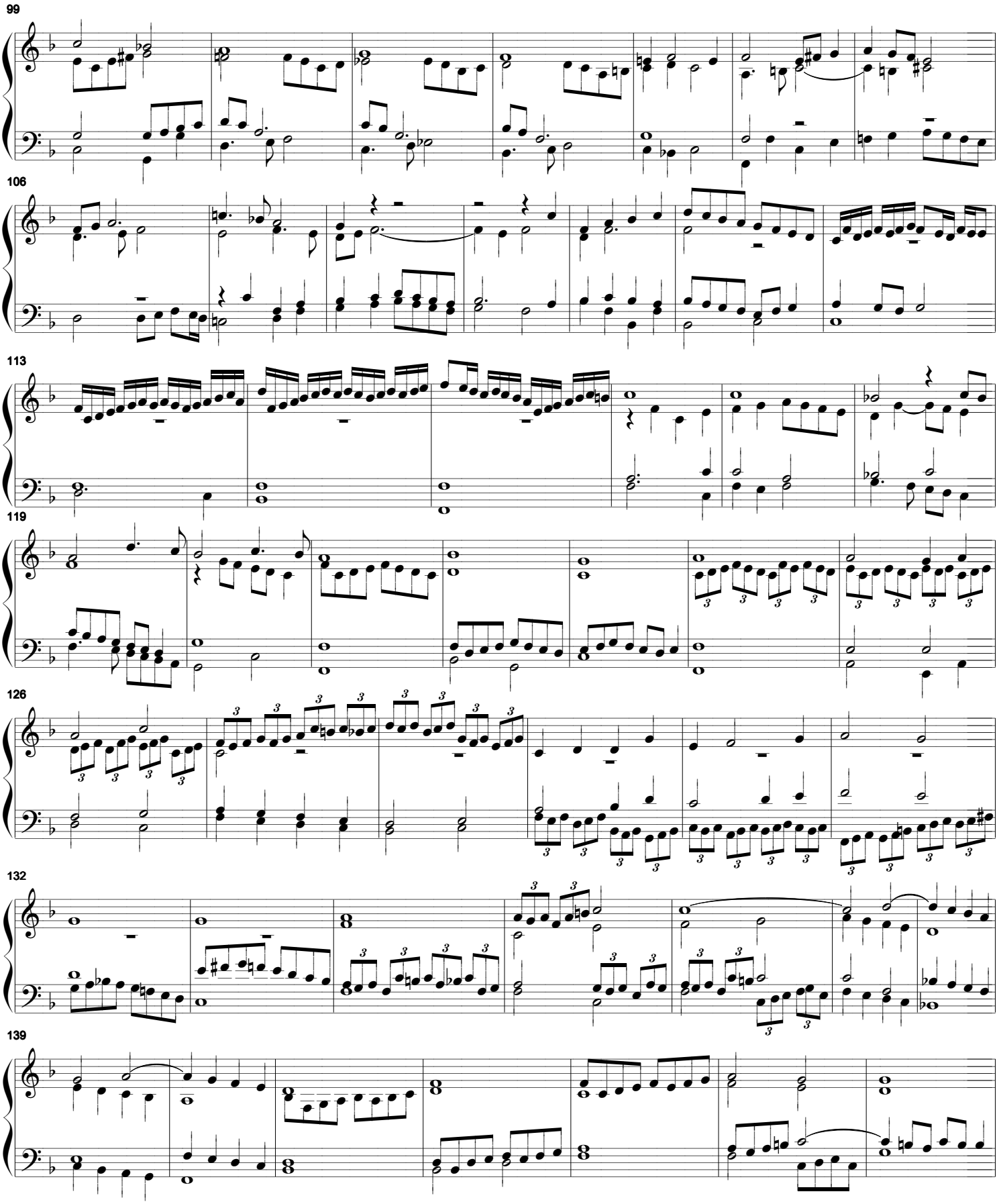
99
106
113
119
126
132
139

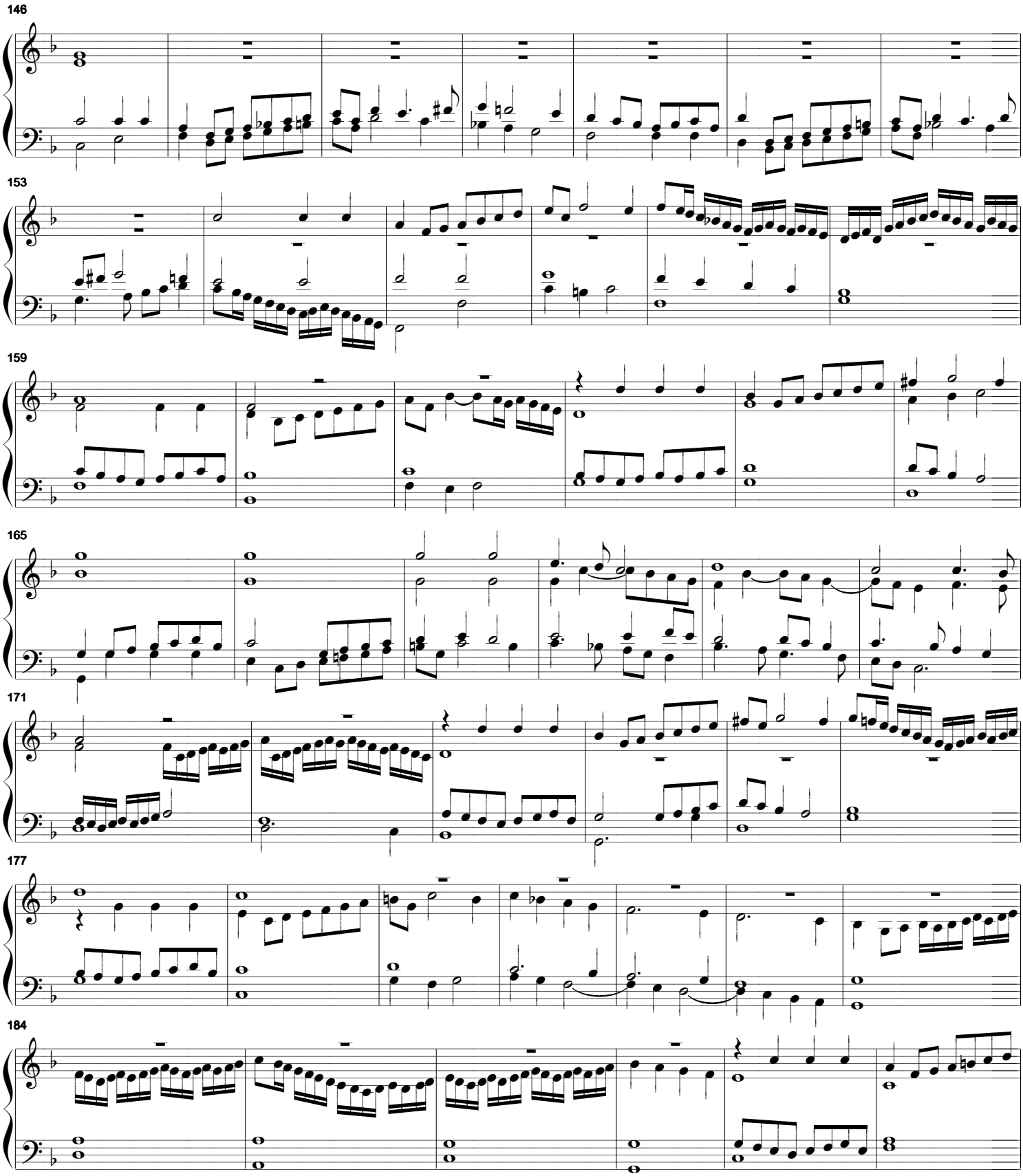
146
153
159
165
171
177
184

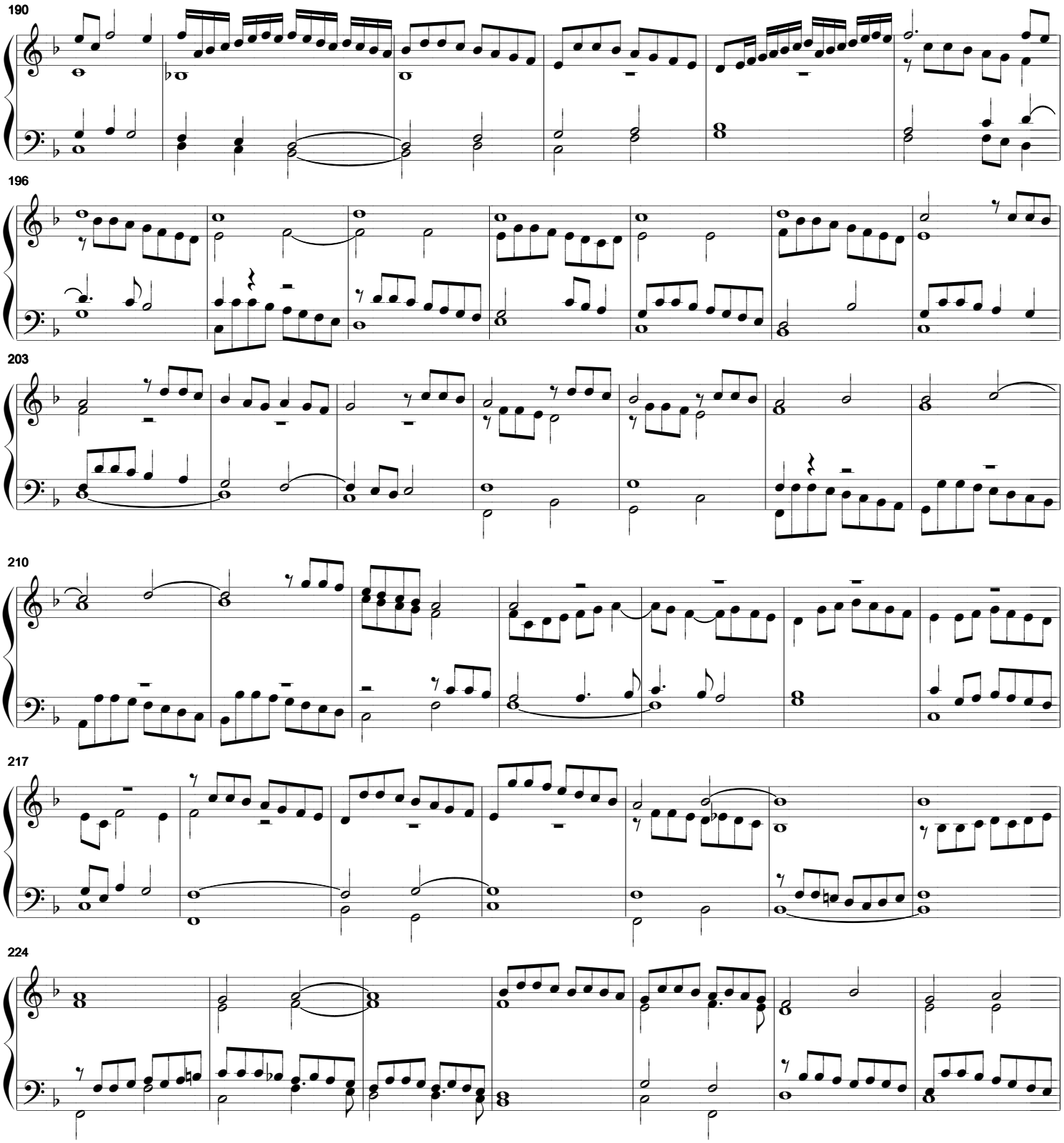
190
196
203
210
217
224

231

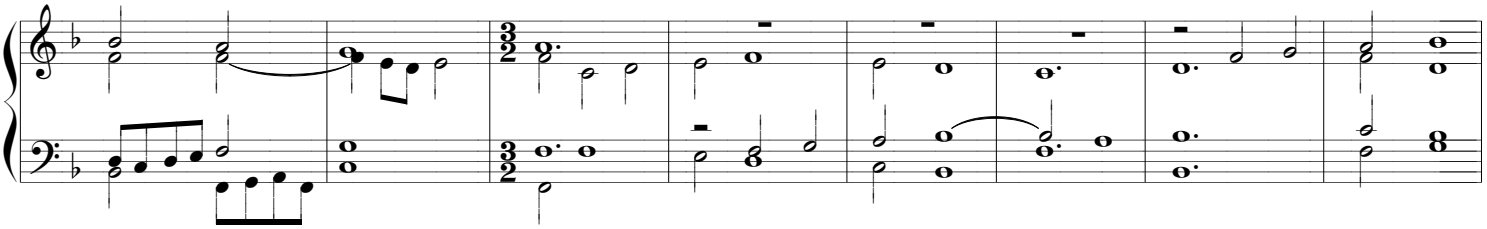

239

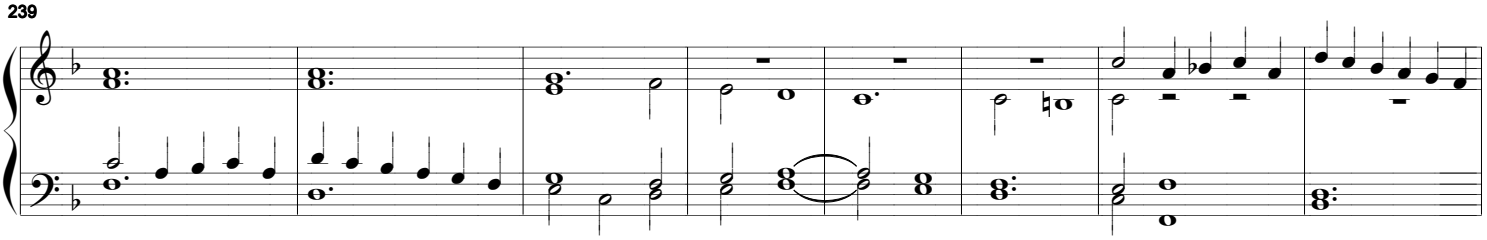

247

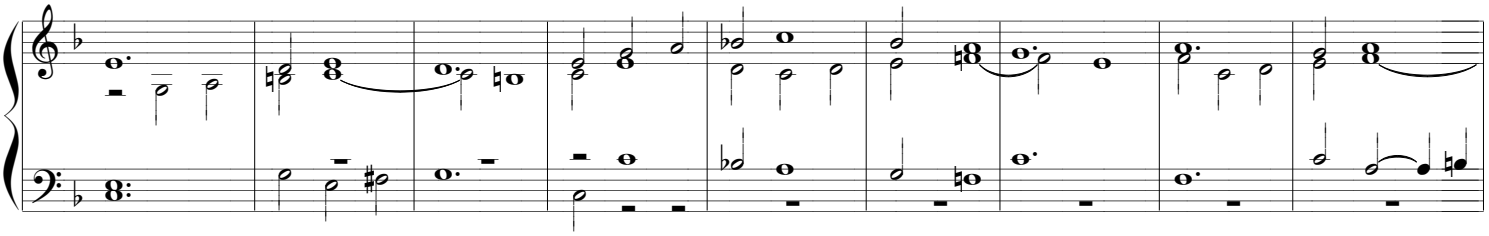

256

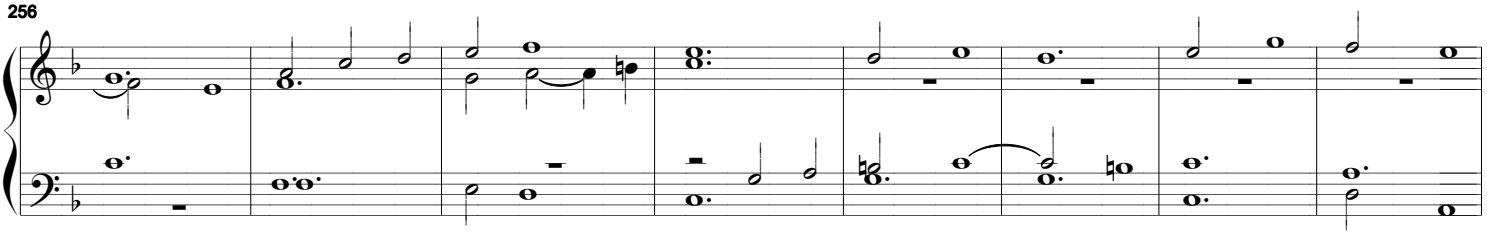

264

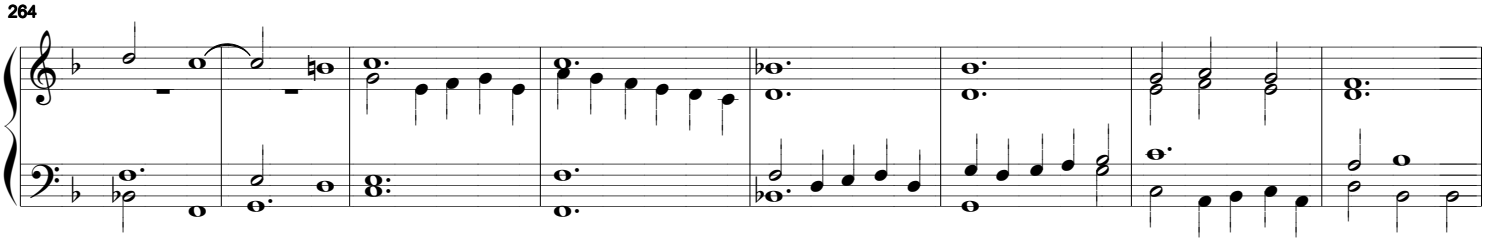

272

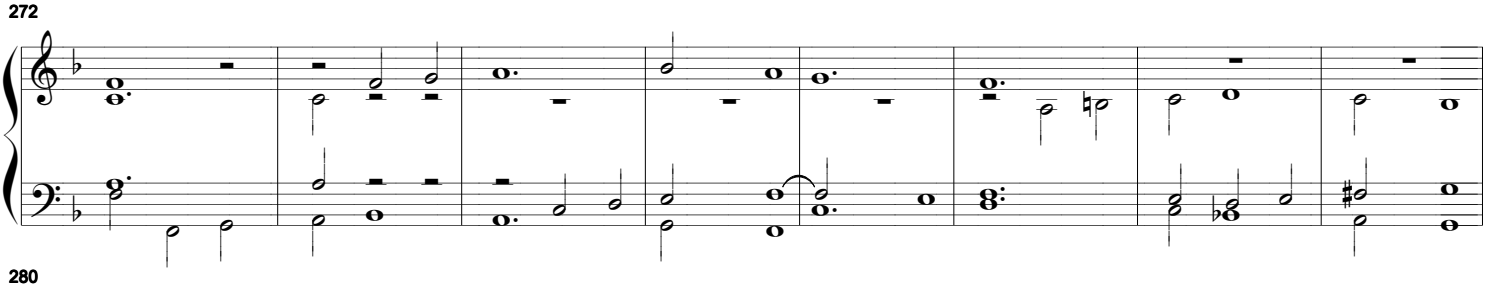
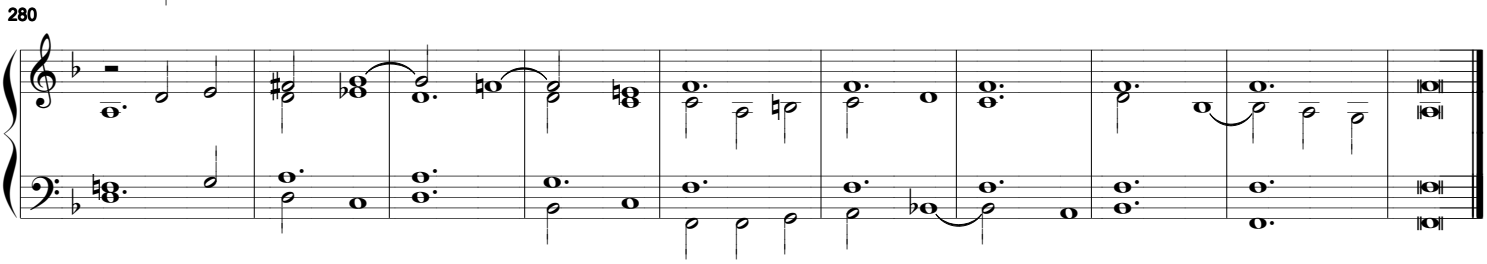
280