Les Amusemens du Parnasse (1749)

Le Sabotier Hollandois

Michel Corrette
(1707-1795)

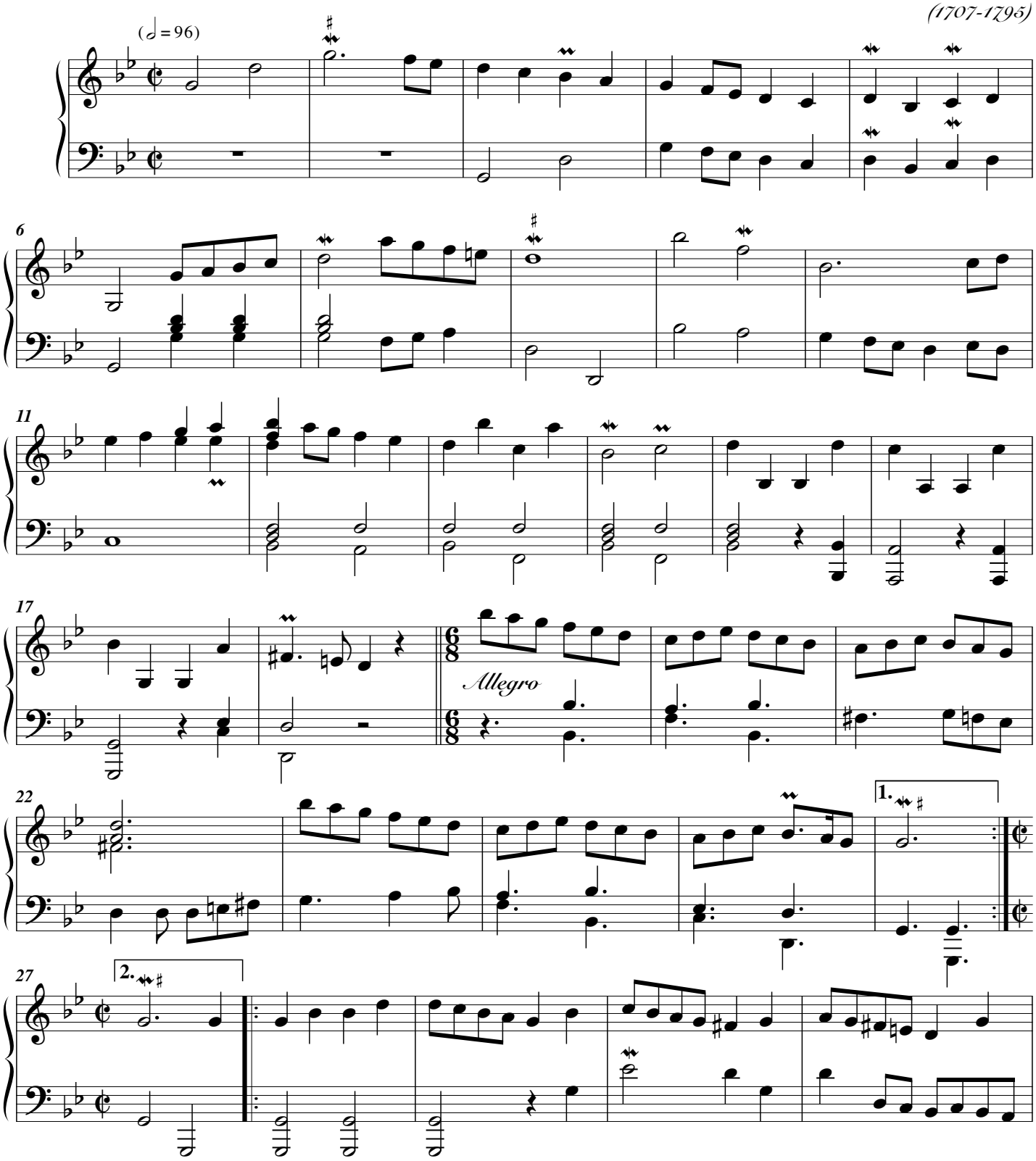

© Les Éditions Outremontaises, 2007

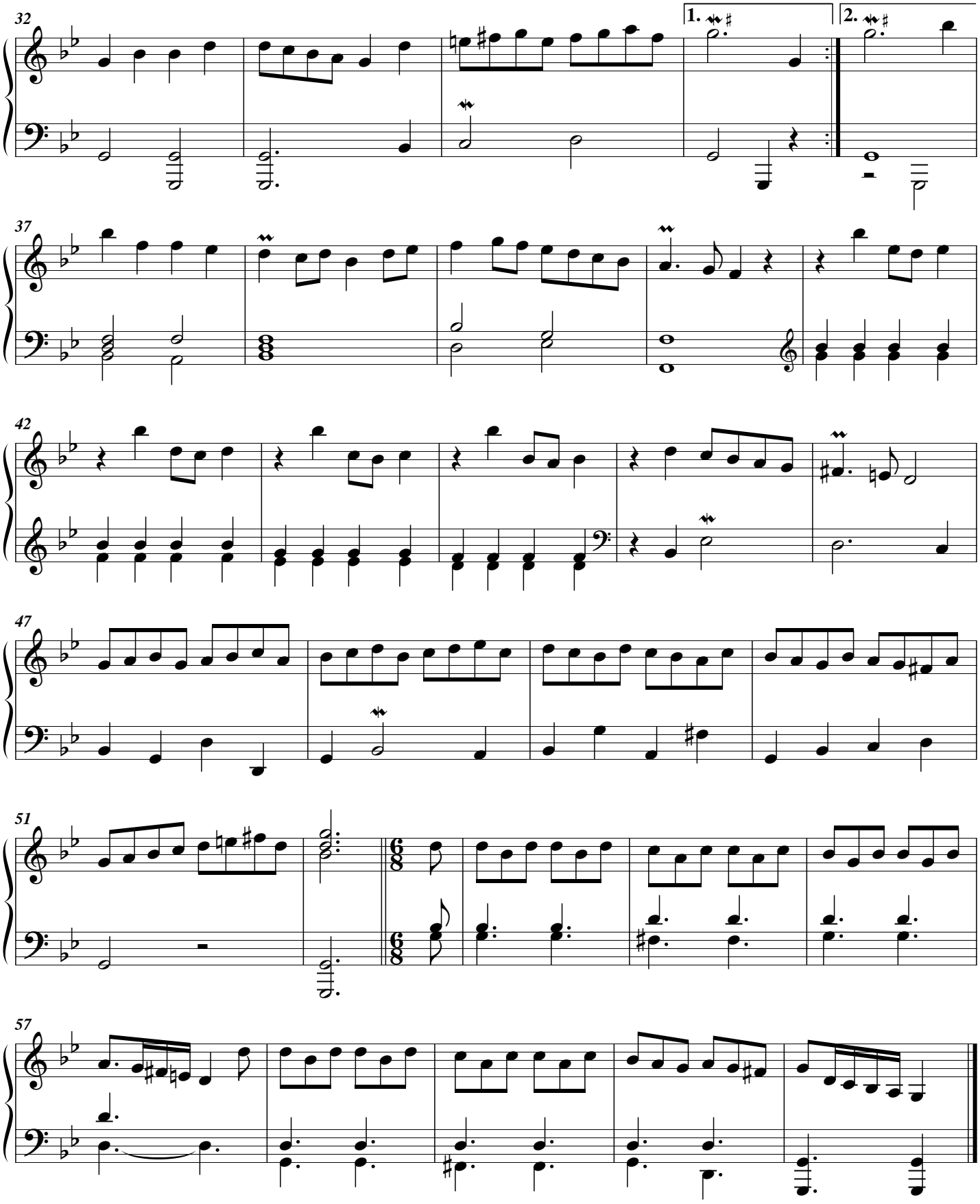

© Les Éditions Outremontaises, 2007