SIXIÊME ORDRE.

Les Moissonneurs.

Rondeau.

Gaÿement.

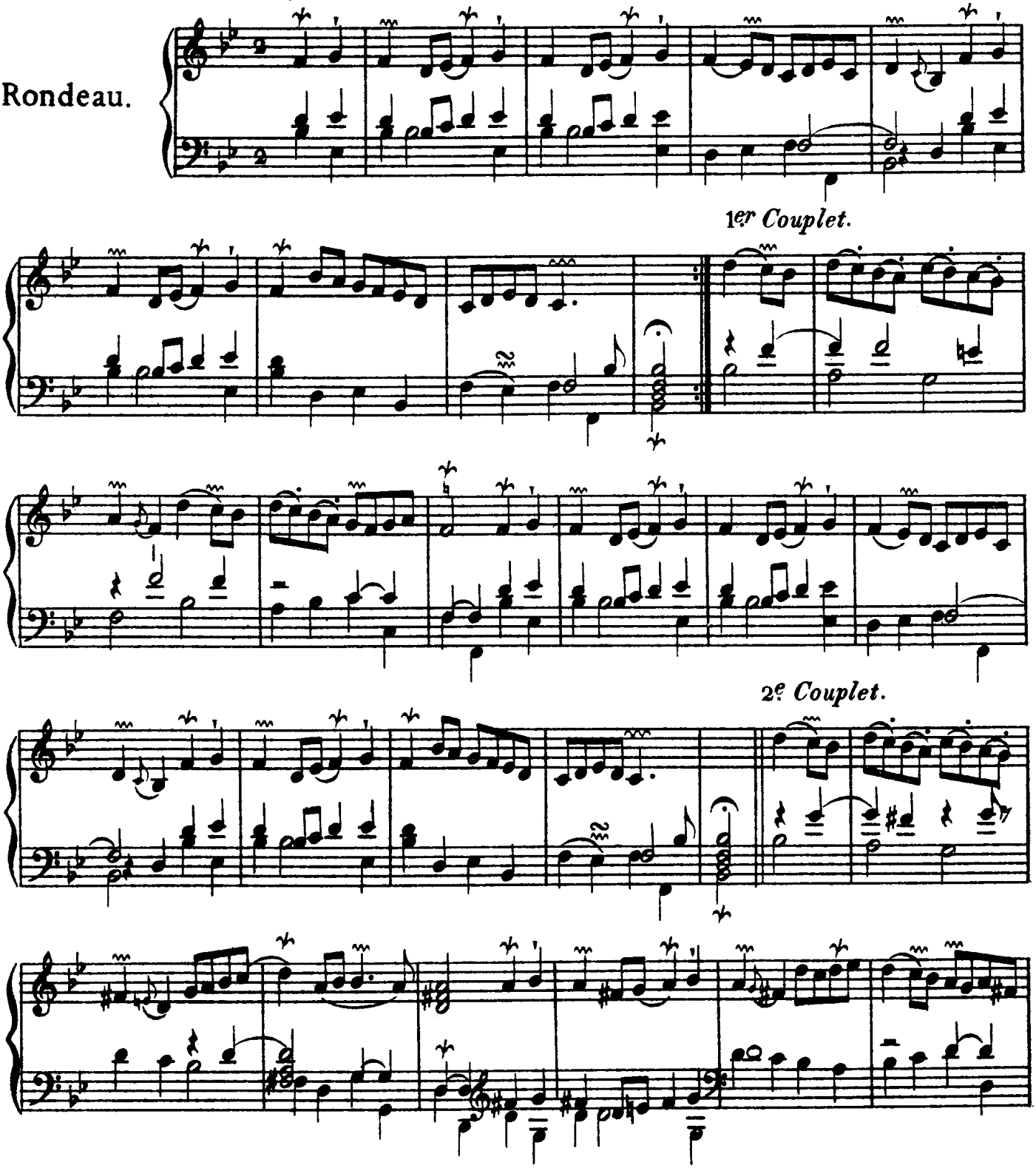

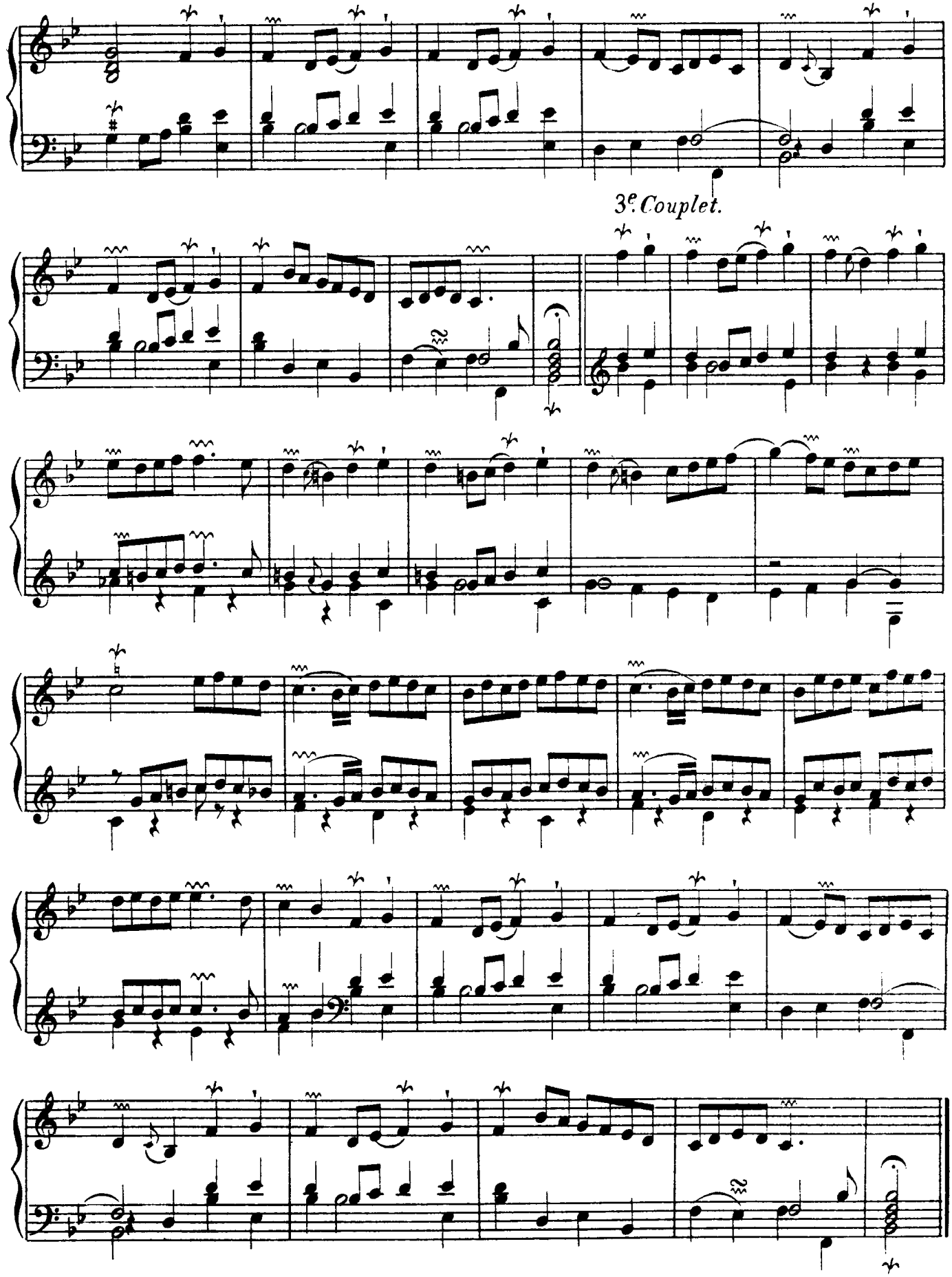
3e. Couplet.

Les Langueurs-Tendres.

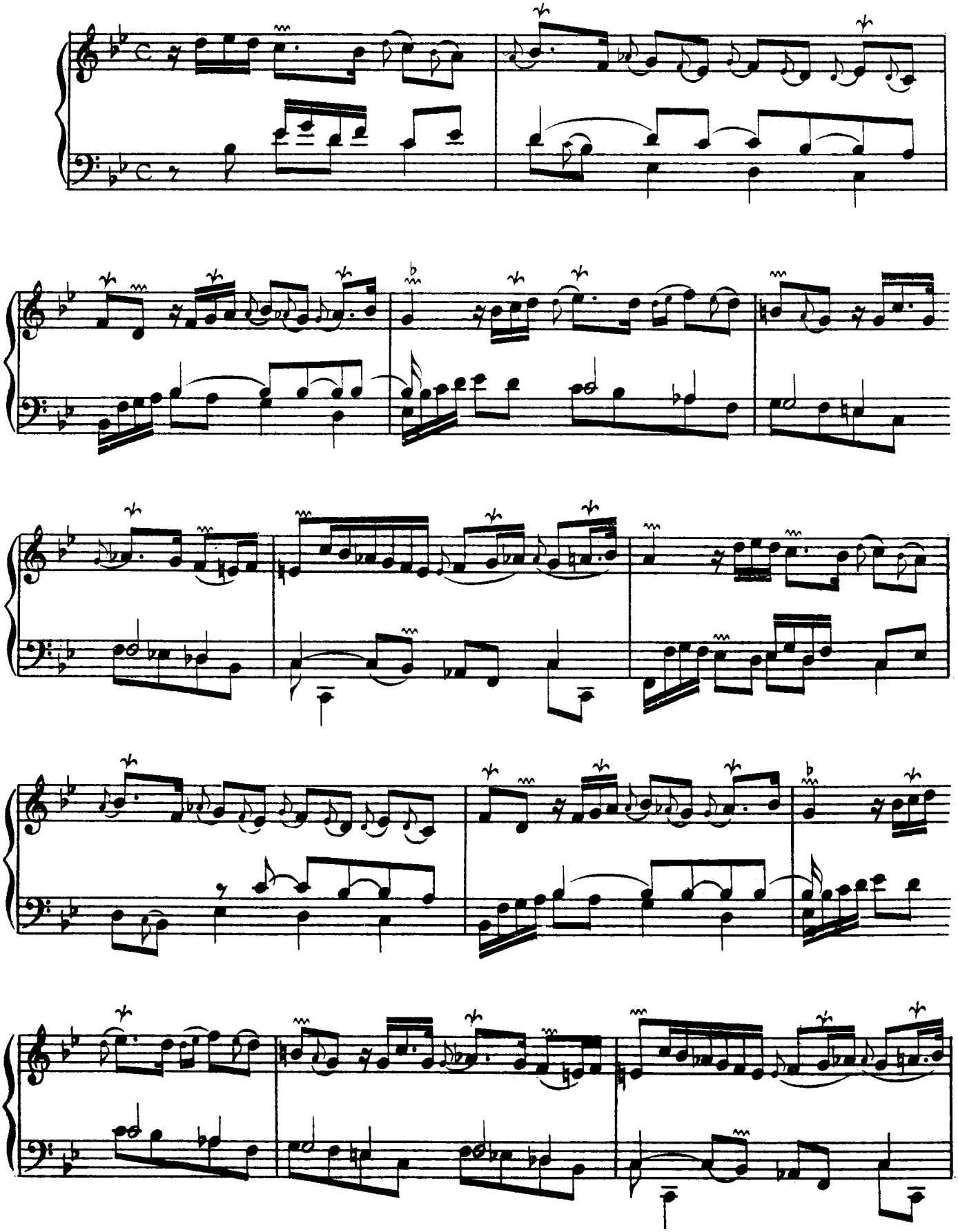

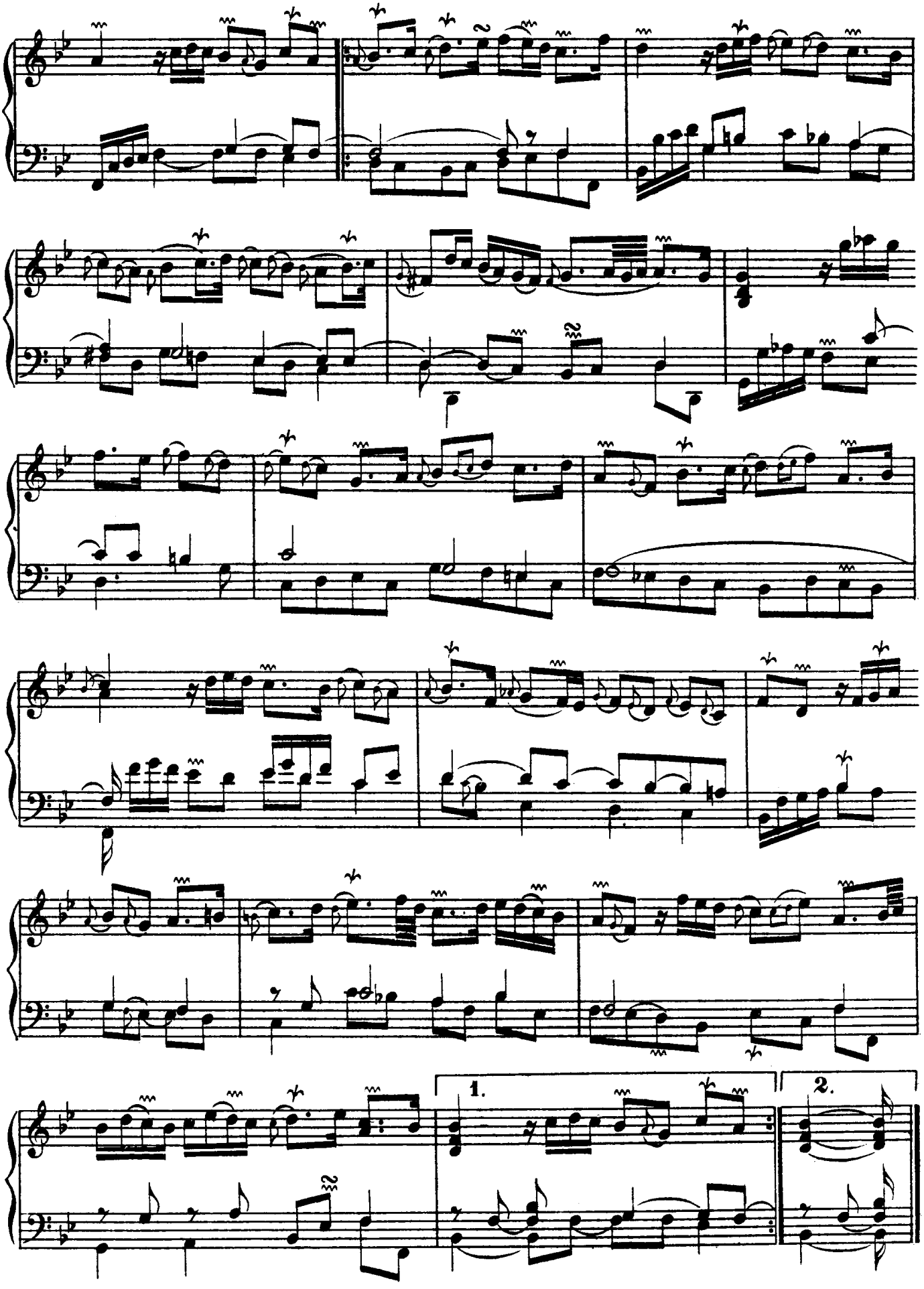
1.
2.

Le Gazoüillement.

Gracieusement et coulé.

Rondeau.

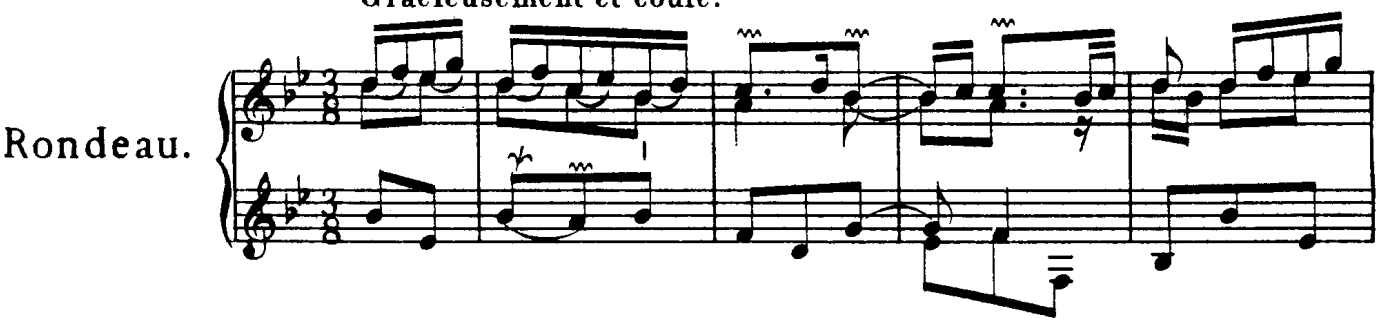

1er Couplet.

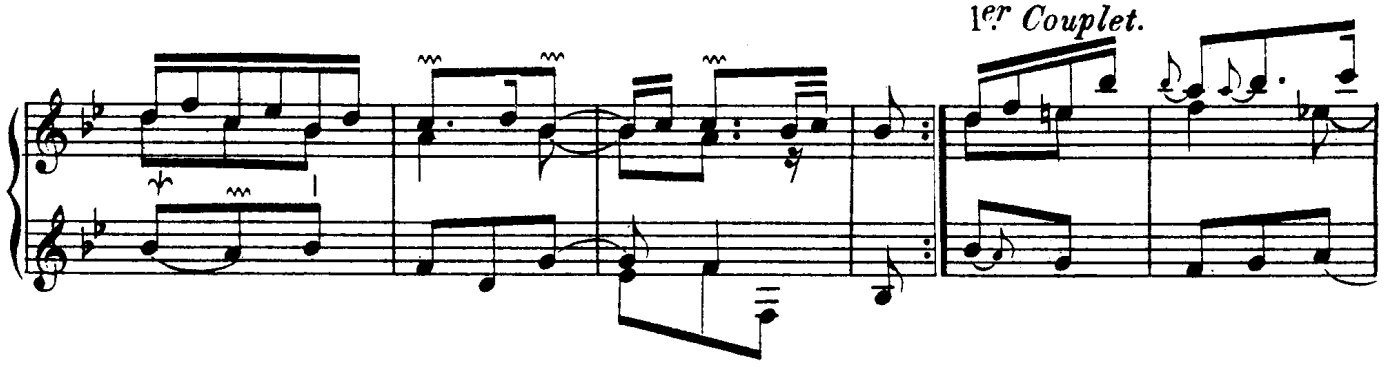

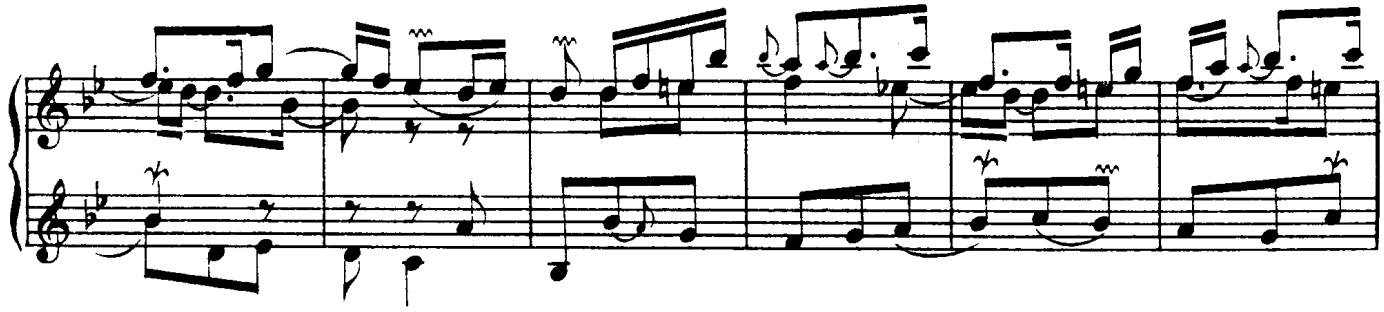

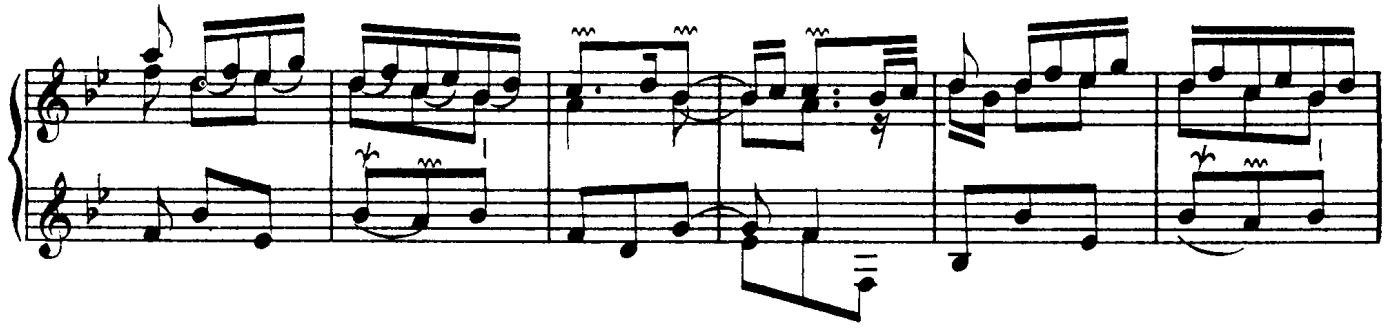

2e Couplet.

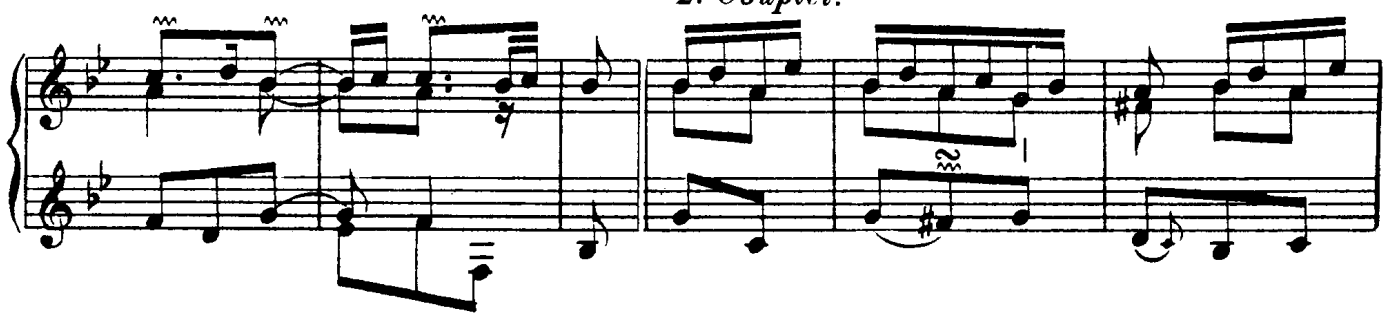

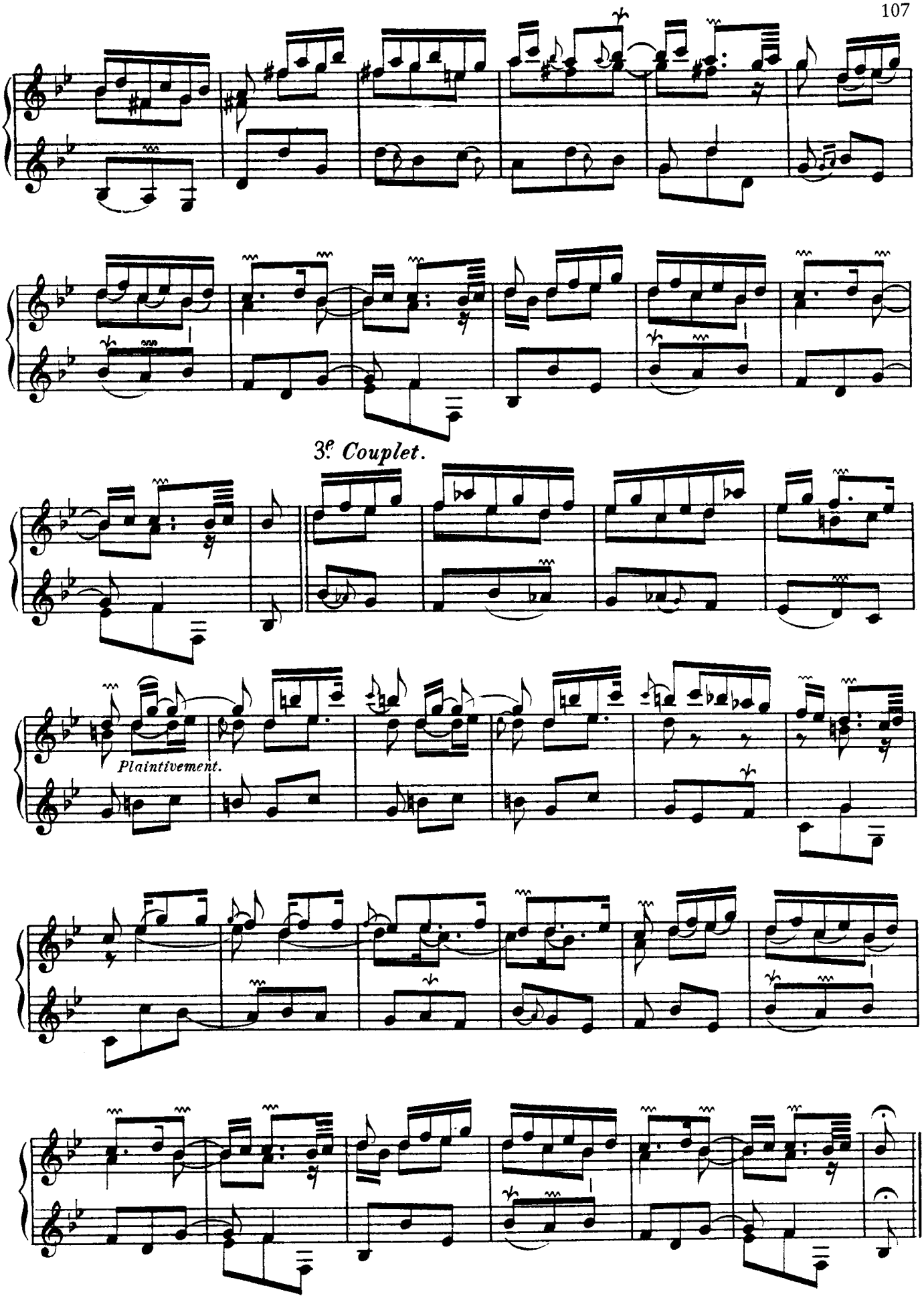
3e. Couplet.
Plaintivement.

La Bersan.

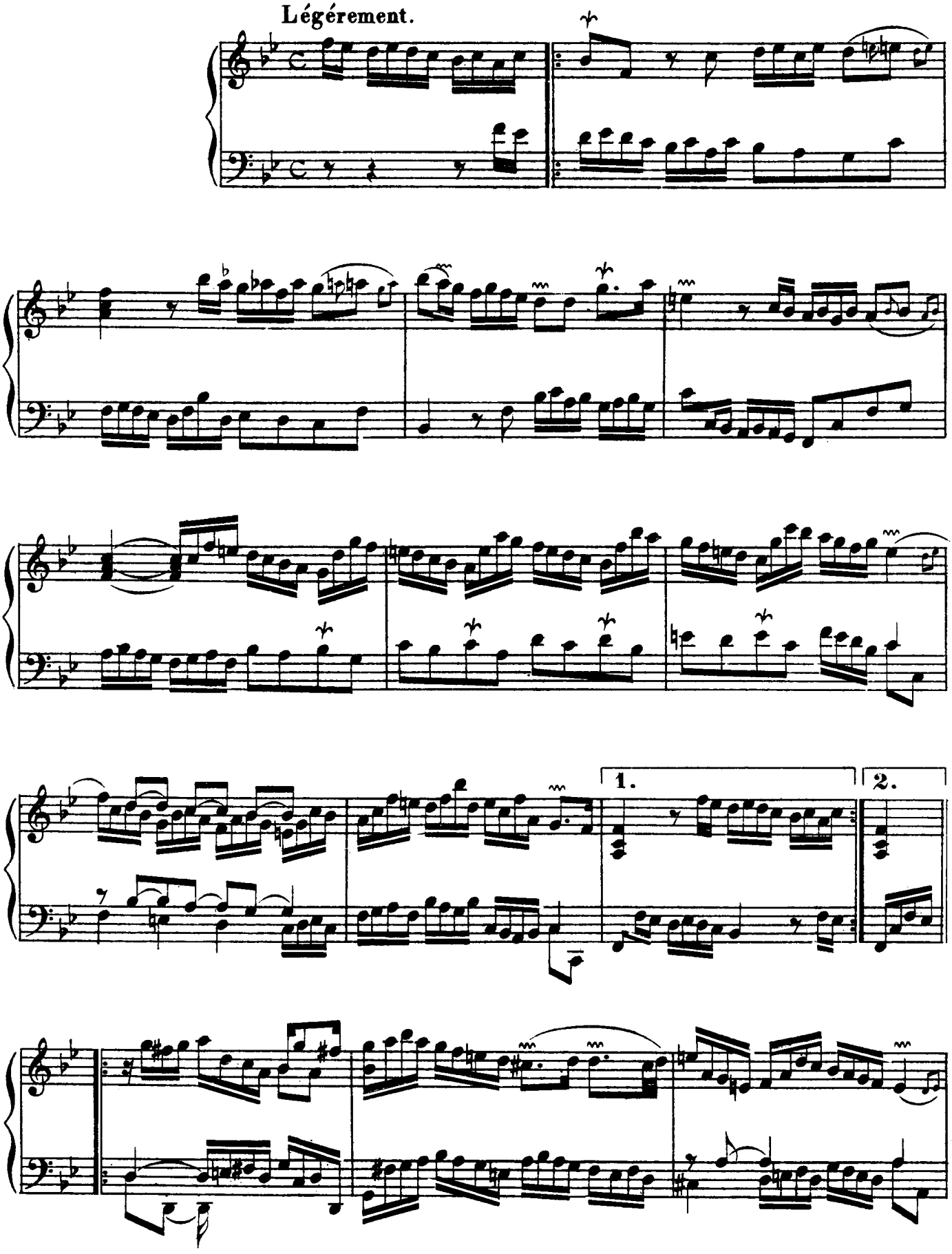

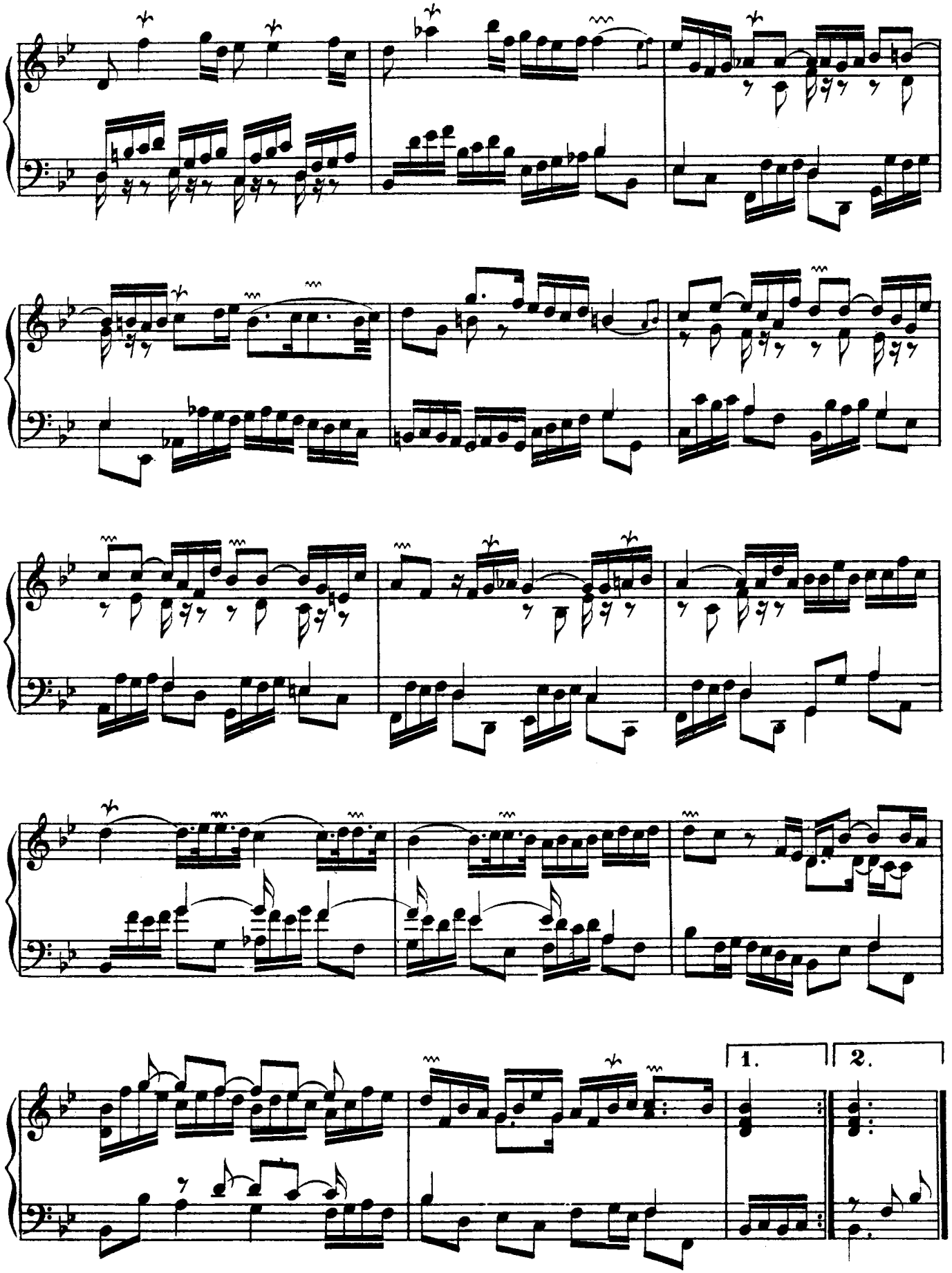
1.
2.

Les Baricades Mistérieuses.

Rondeau.

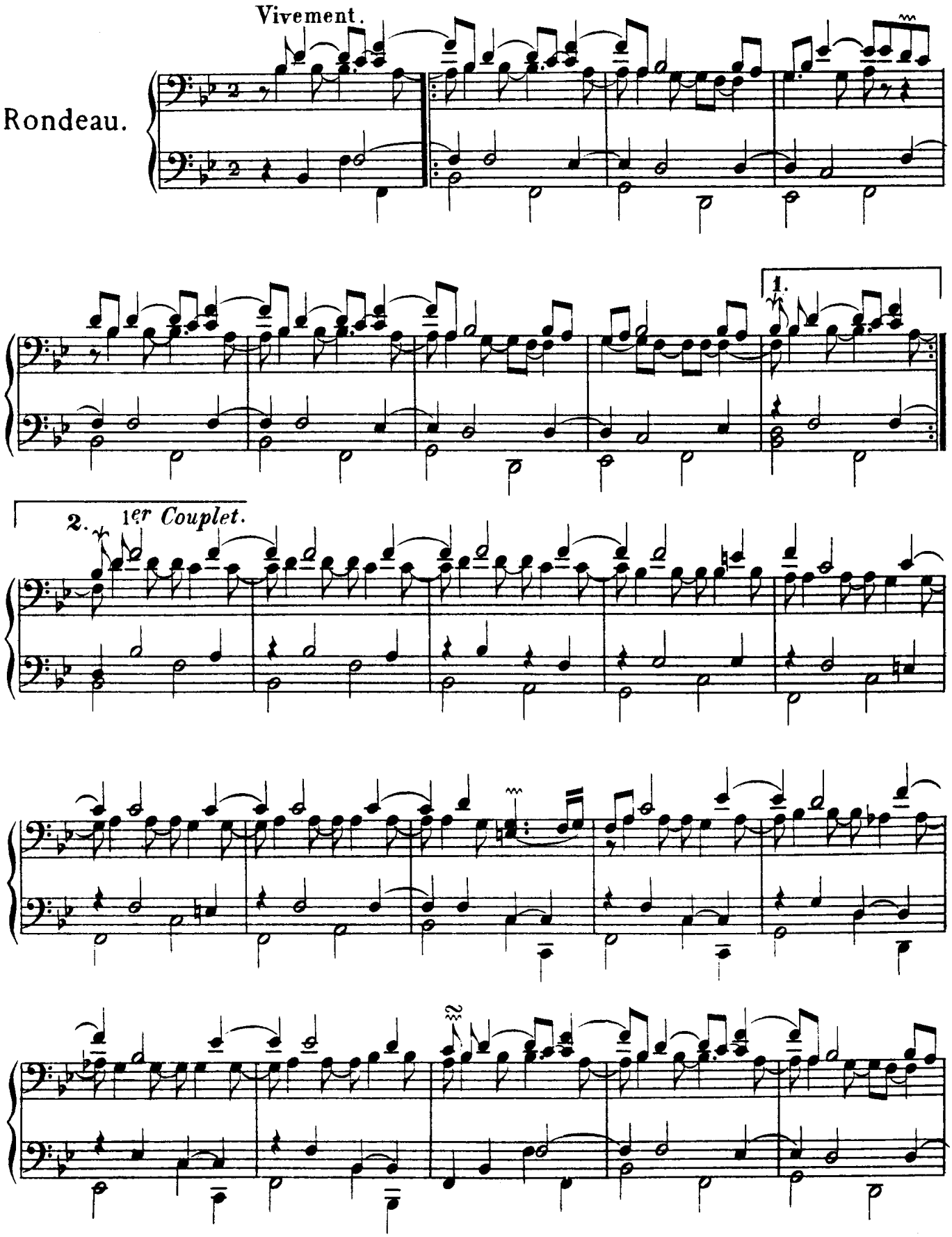

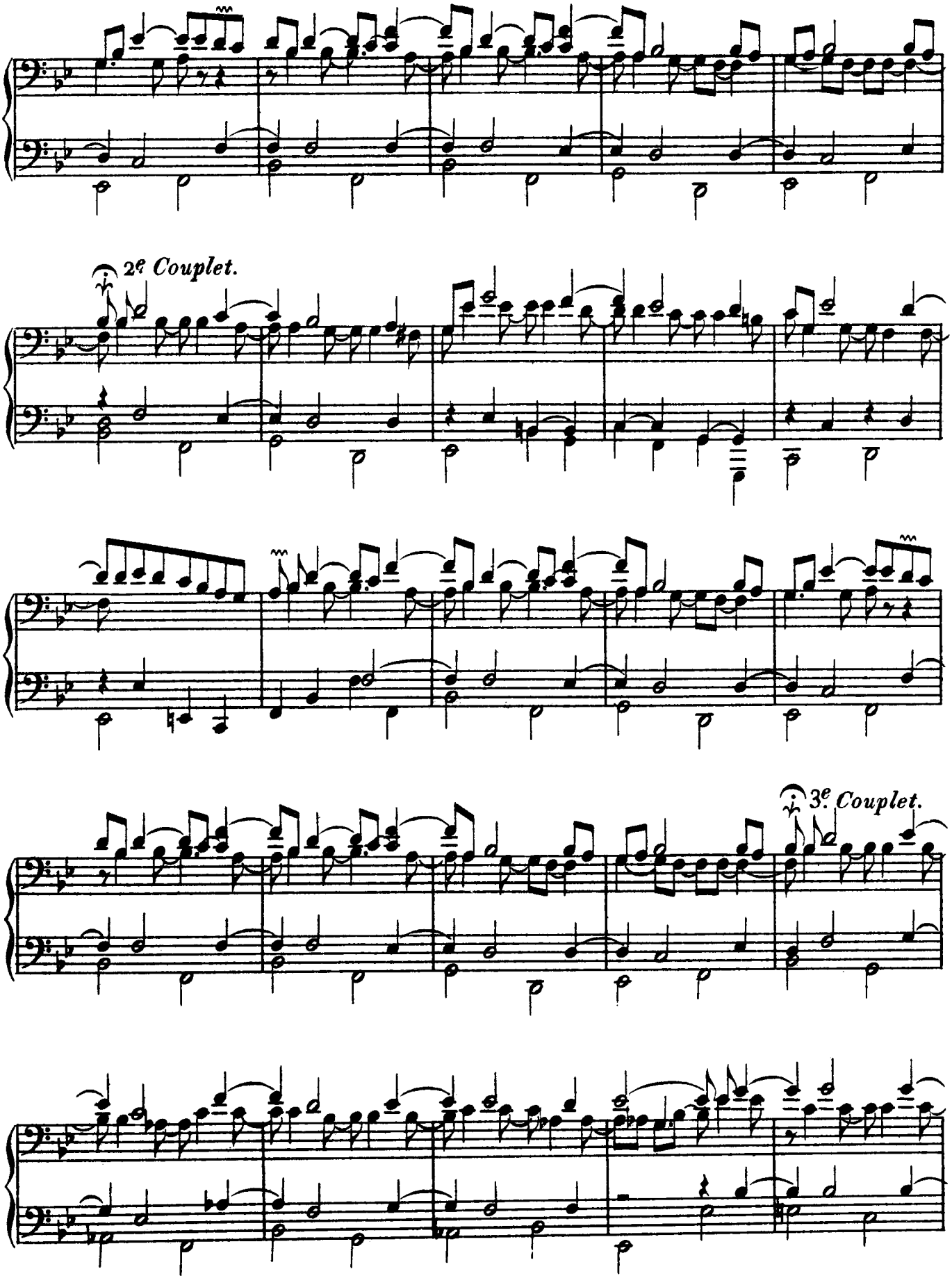
2e Couplet.
3e Couplet.

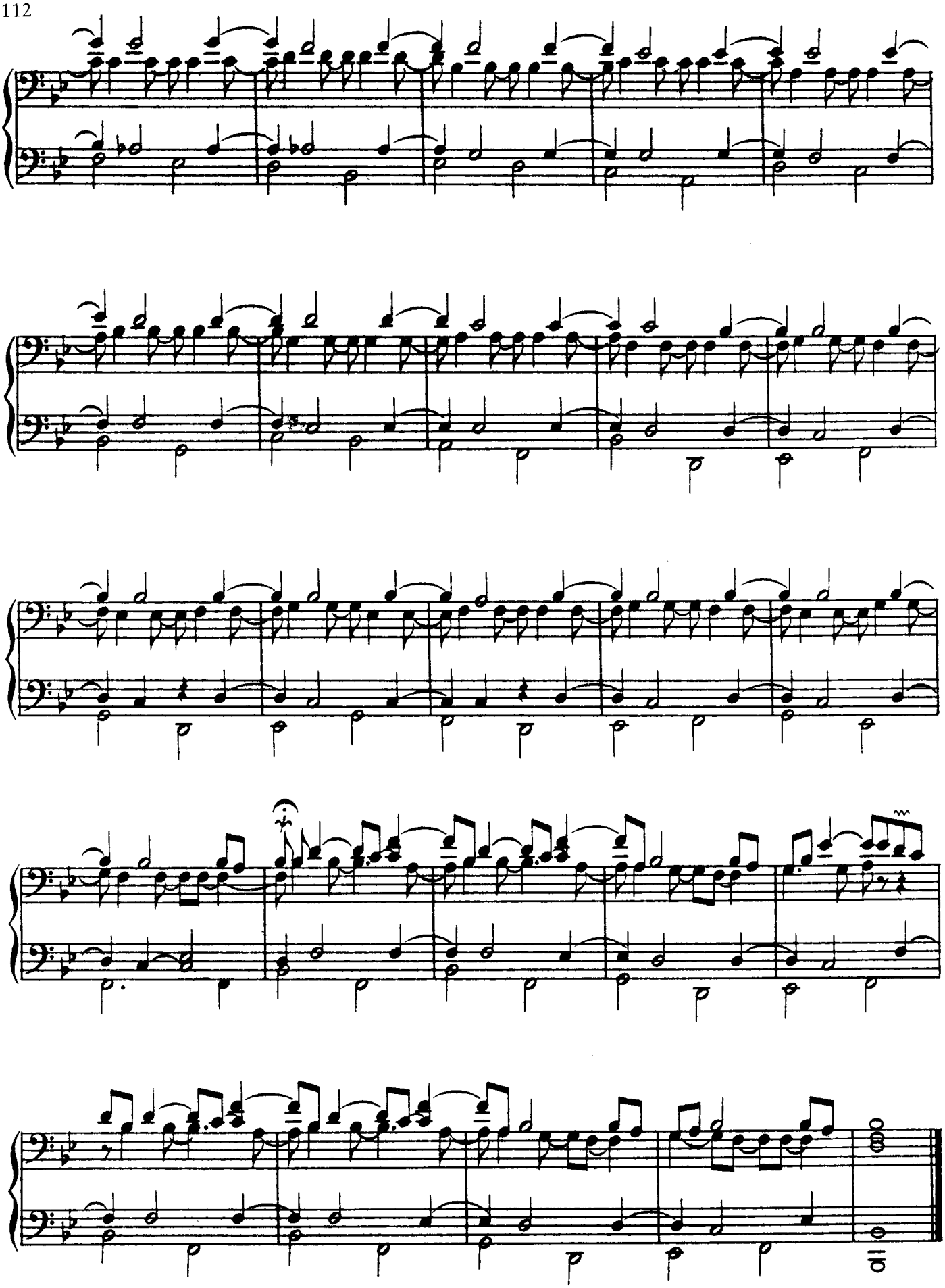

Les Bergeries.

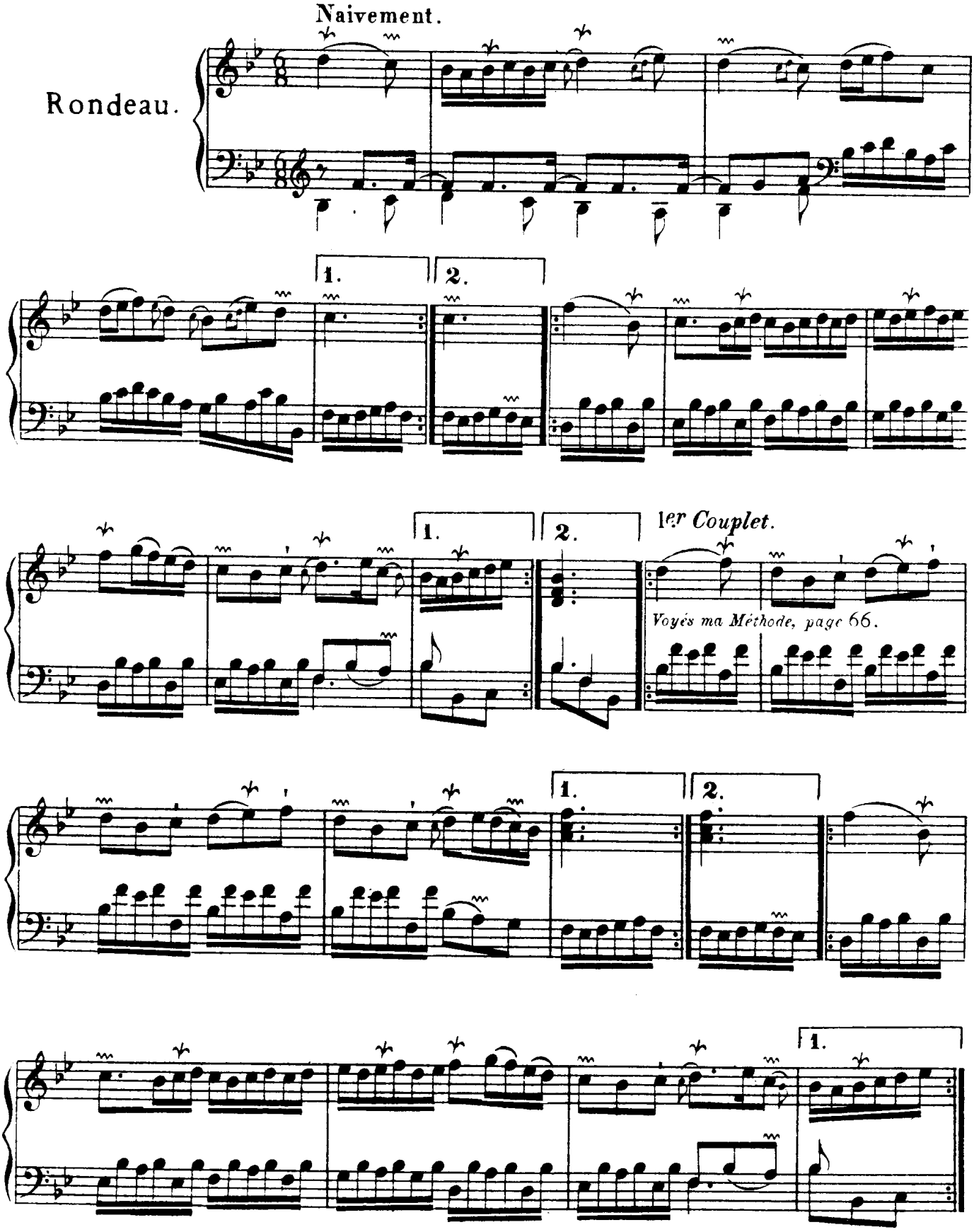

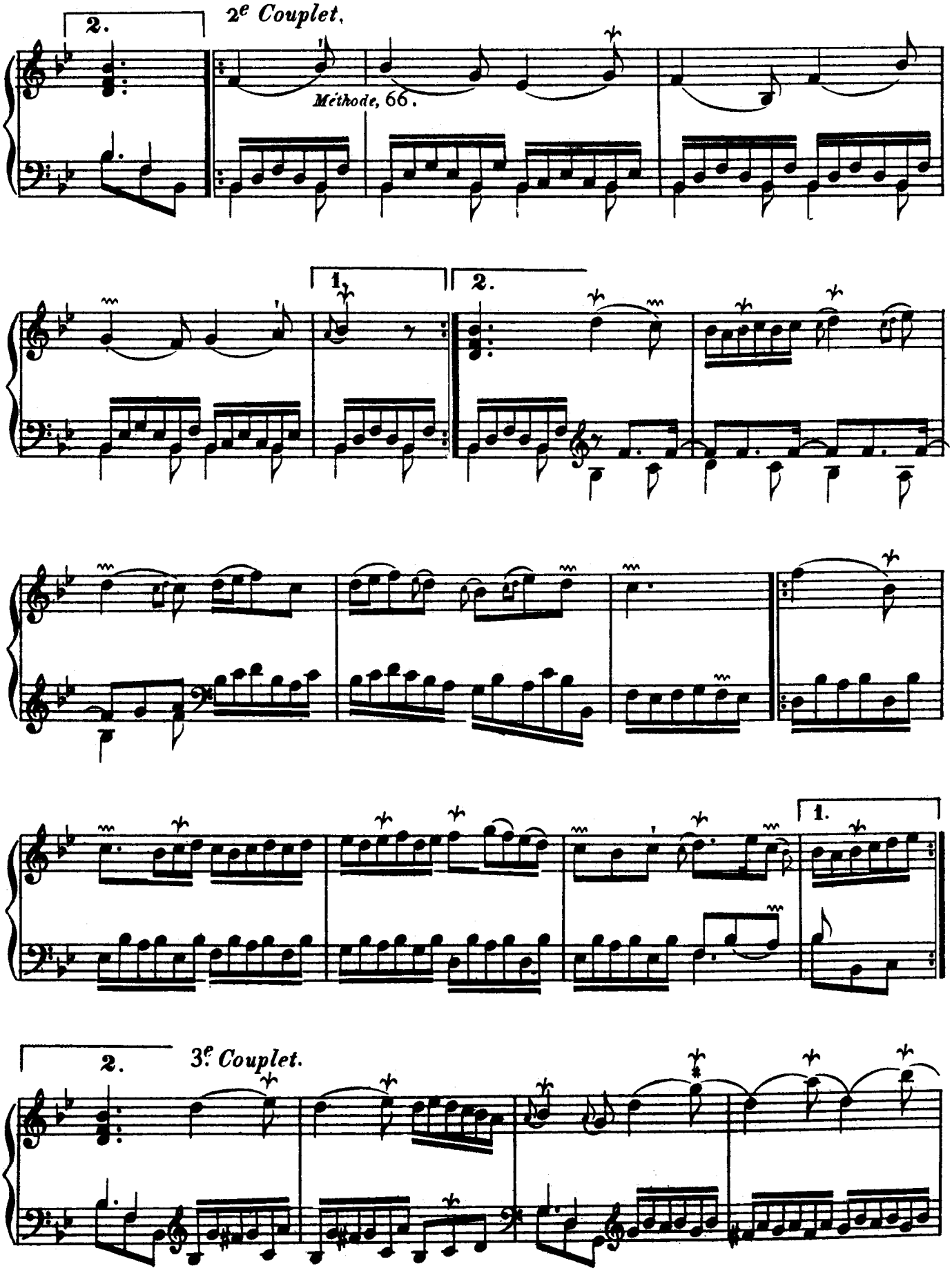
2.
2e Couplet.
Méthode, 66.
1.
2.
1.
2.
3e Couplet.

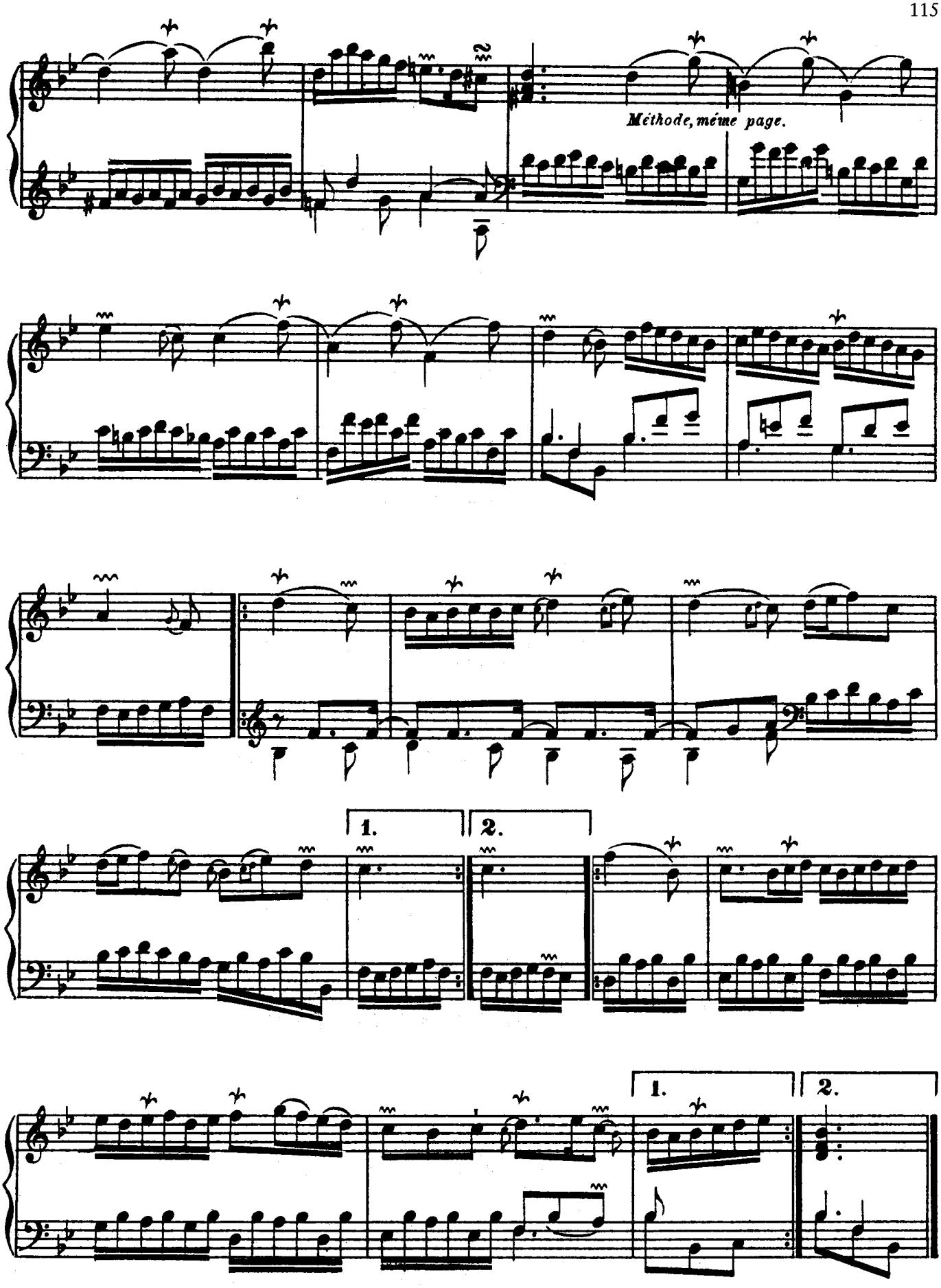
Méthode, même page.
1.
2.
1.
2.

La Commére.

Vivement.

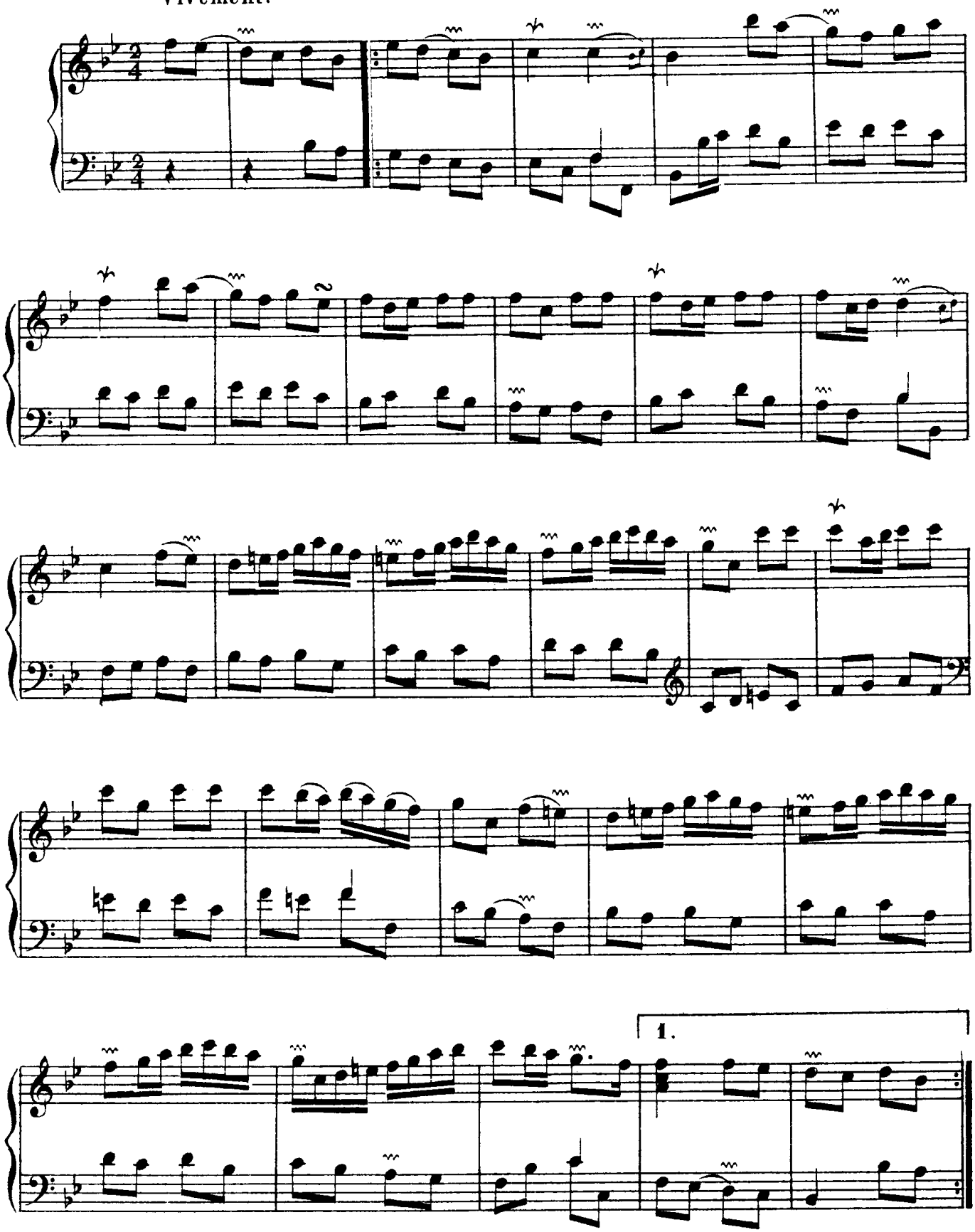

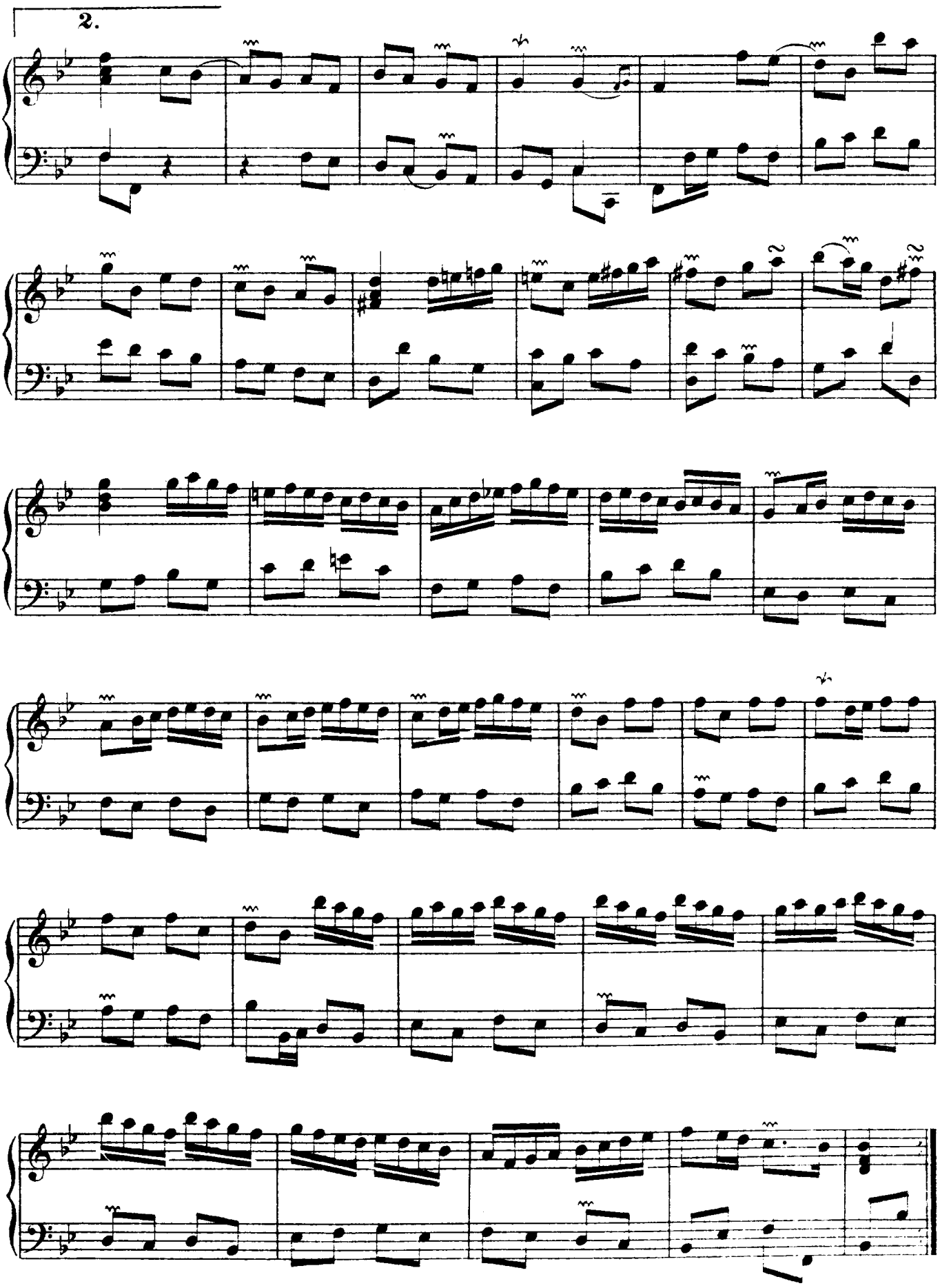
2.

Le Moucheron.
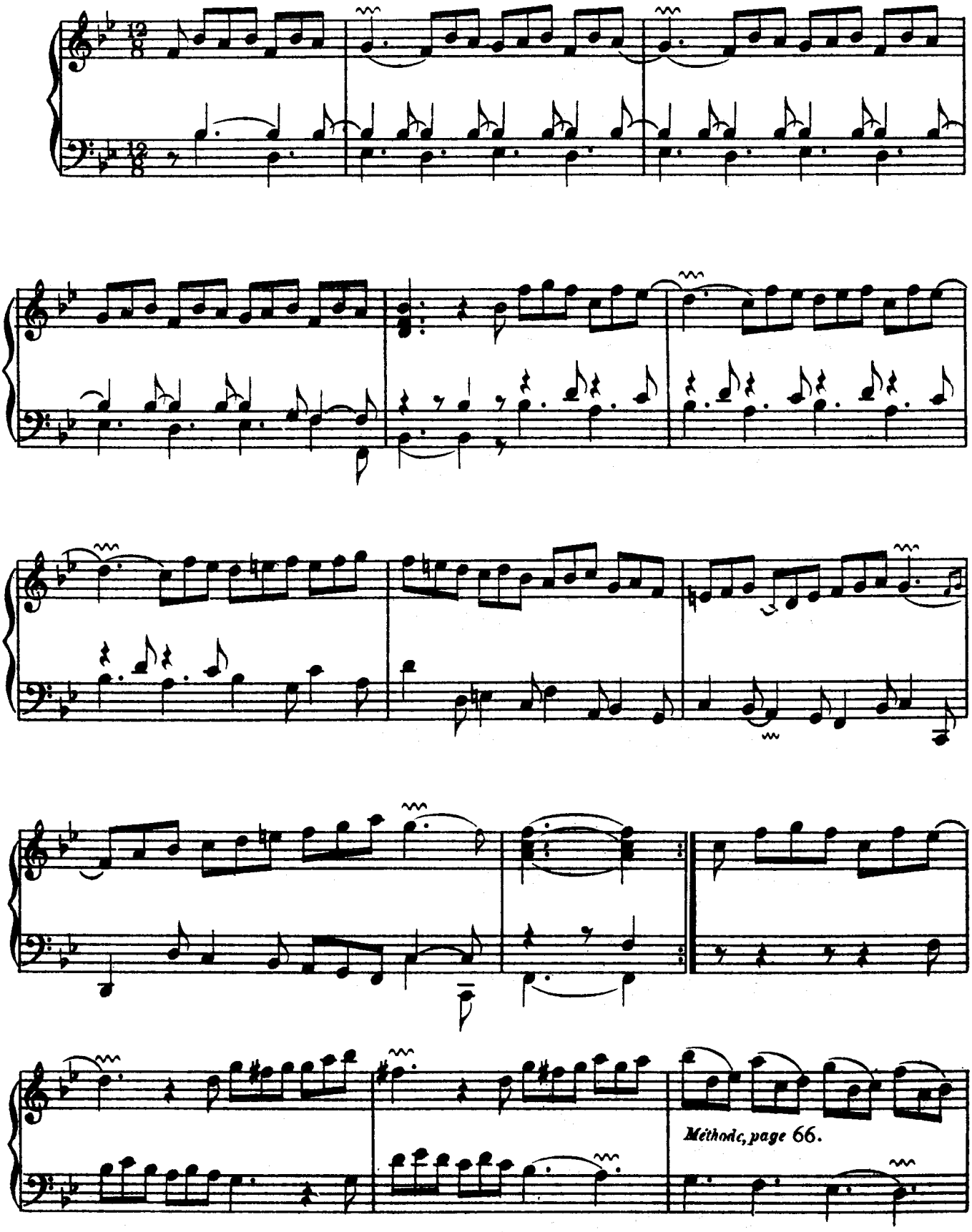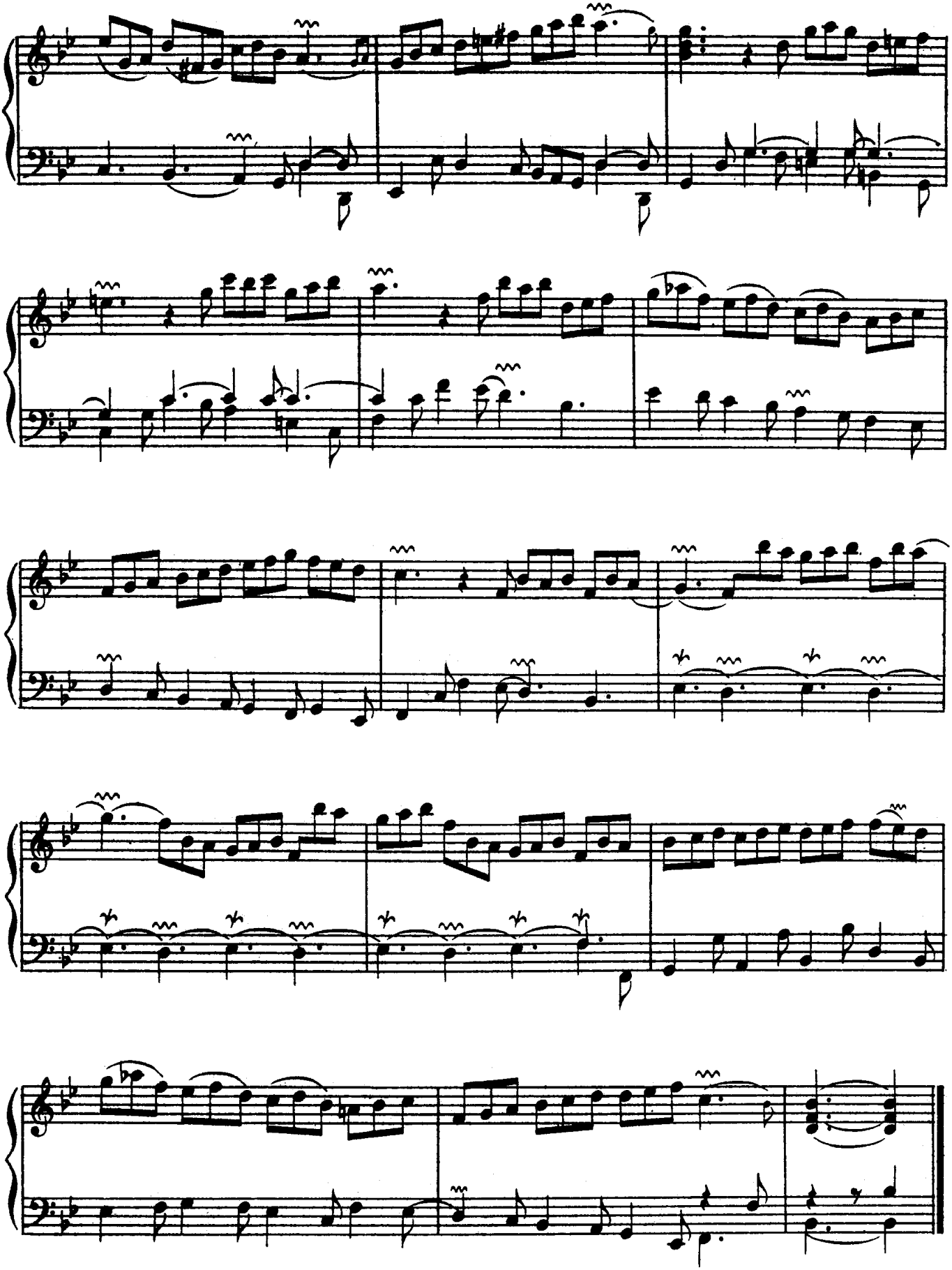
Légérement.