Intermedios para las estrofas del Himno AVE MARIS STELLA.

Intermèdes pour les strophes de l'Hymne AVE MARIS STELLA.

I.

Thema.

(sic)

II.

25 (sic)

35

46 47

III.

29 30

31 32 33

P. $\frac{30.}{111.}$ C.

IV.

(sic)

P. 80. m. C.

50 51 52

56 57 61 62

73

74 79

97 (sic) 98 99

P. $\frac{80}{111}$ C.

Veni Creator Spiritus.

(Interludium.)

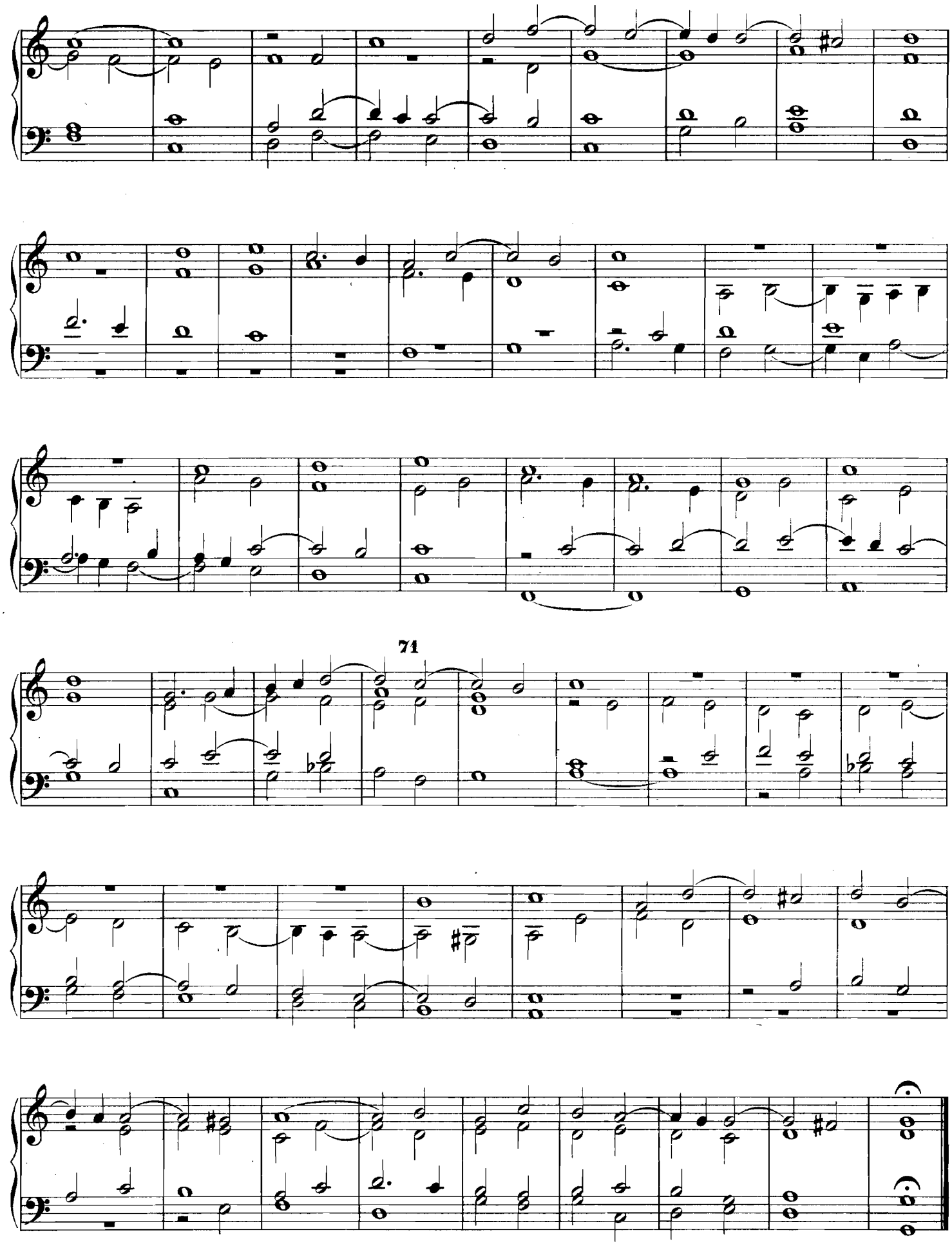

P. $\frac{30.}{111.}$ C.

Christe Redemptor.

(Interludium.)

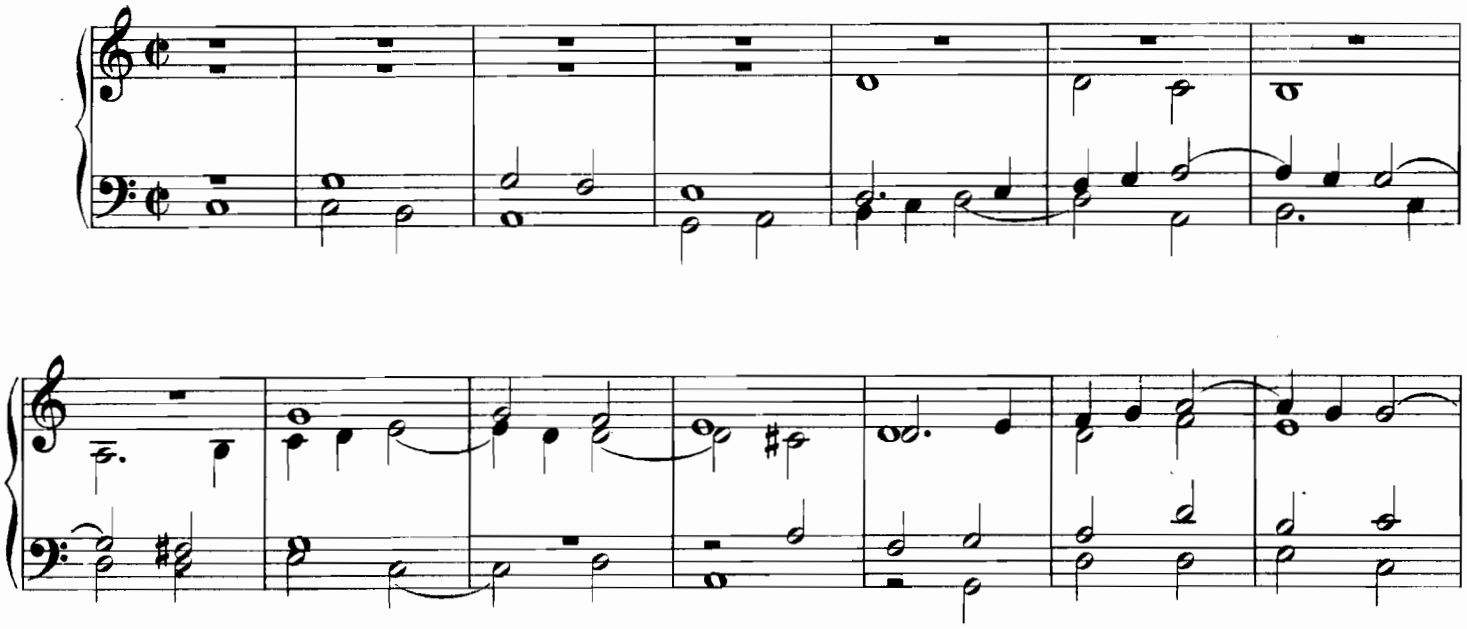

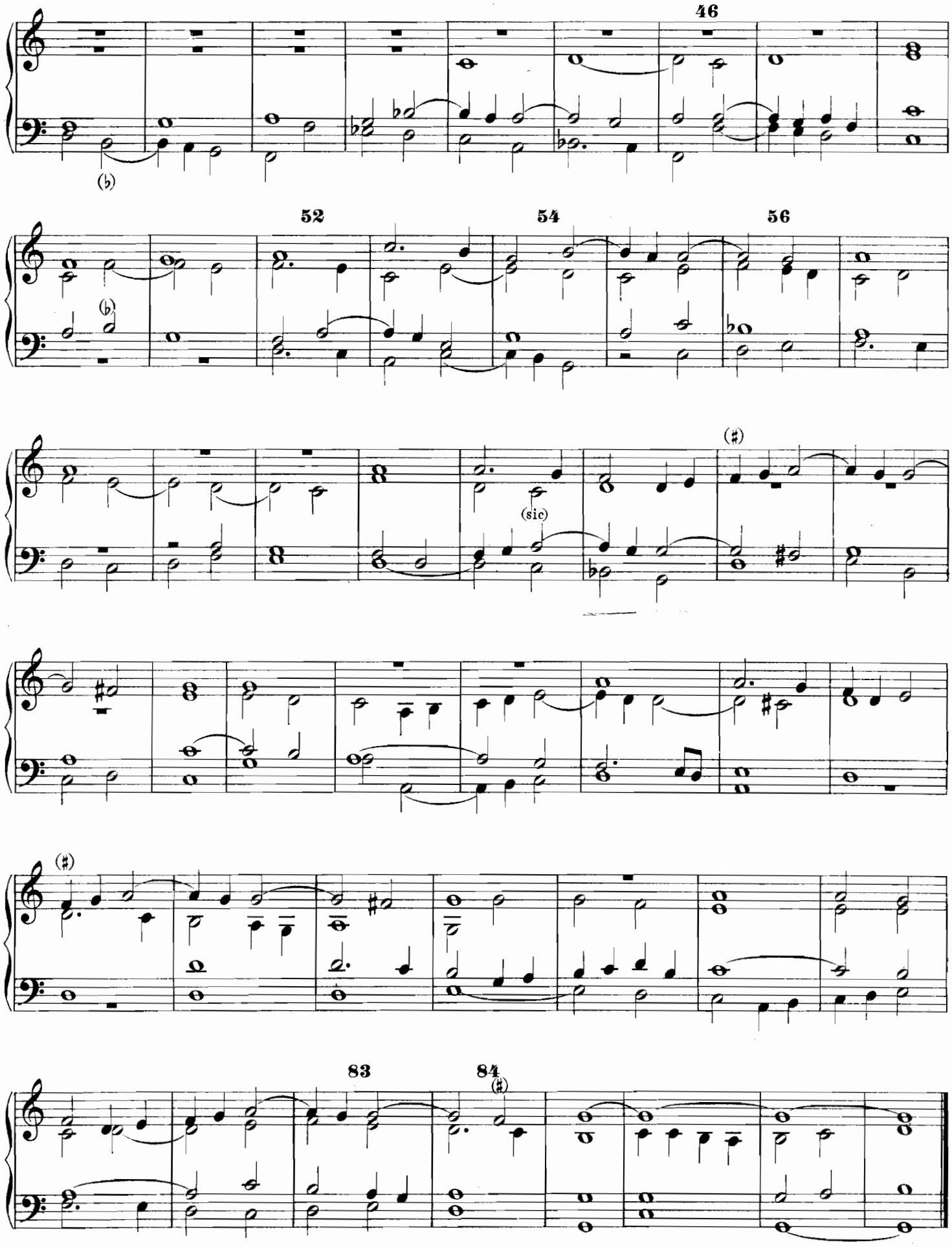
46
(♭)
52
54
56
(♭)
(sic)
(♯)
(♯)
83
84
(♯)

Ut queant laxis.

(Interludium.)

5

12

20

(sic)

31

(sic)

35

38

(sic)

46

(♭)

(♮) (♮)

(♯)

(♮)

(♭)

(♯)

P. $\frac{80.}{111.}$ C.

Christe Redemptor.

(Interludium.)

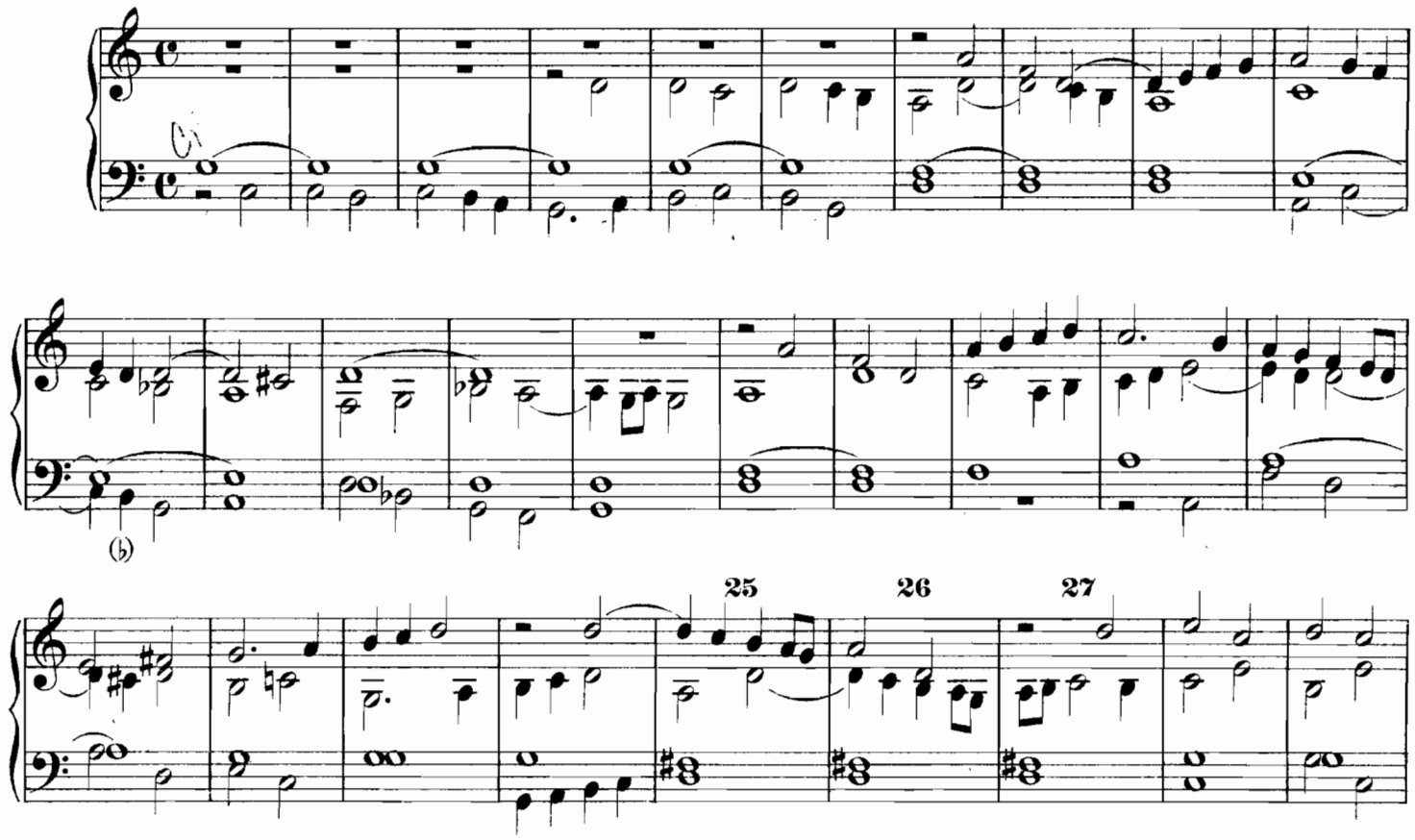

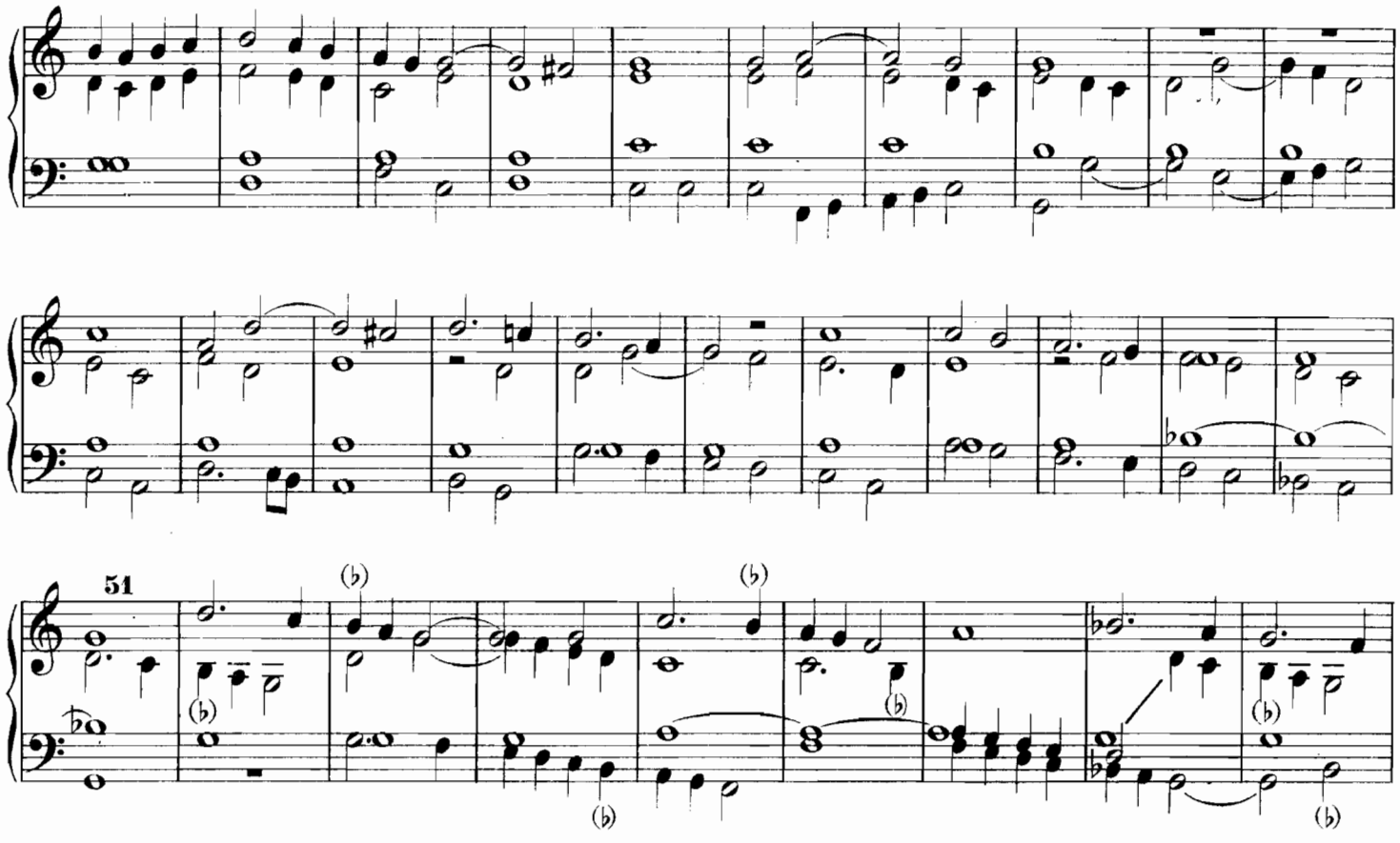

(sic)

P. $\frac{30}{111}$ C.

Pange lingua.

(Interludium.)

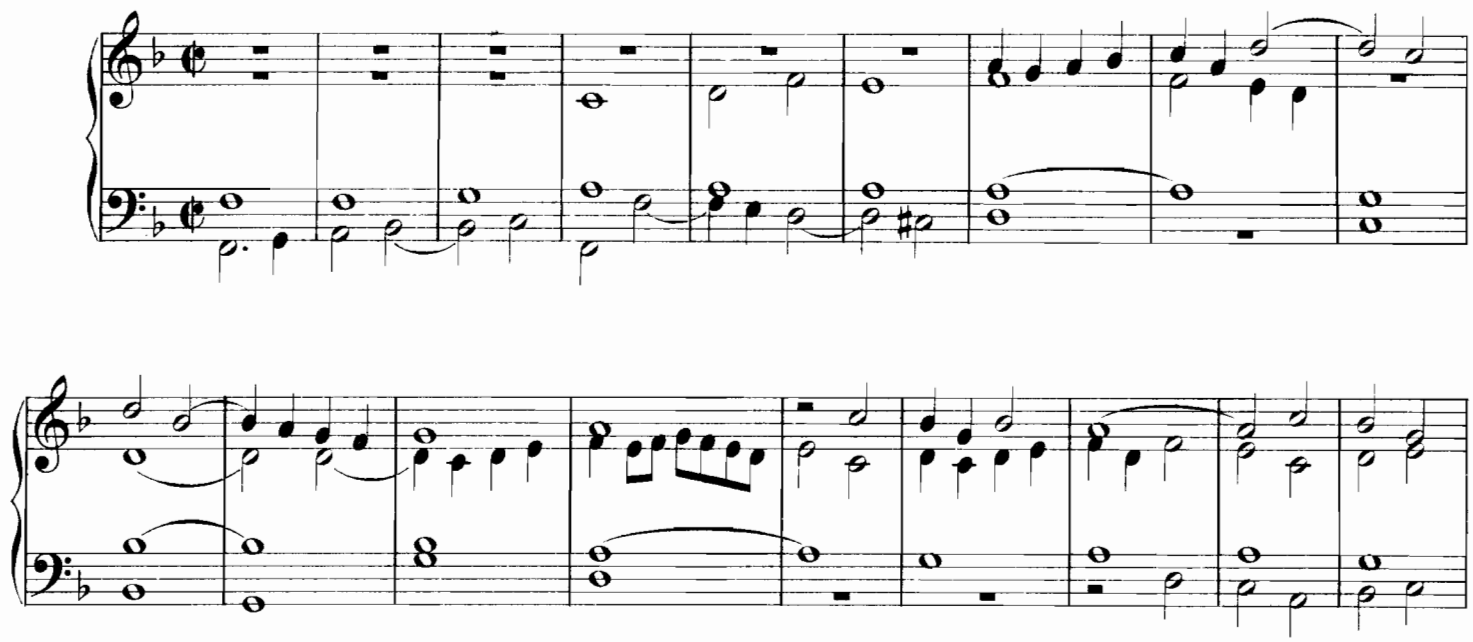

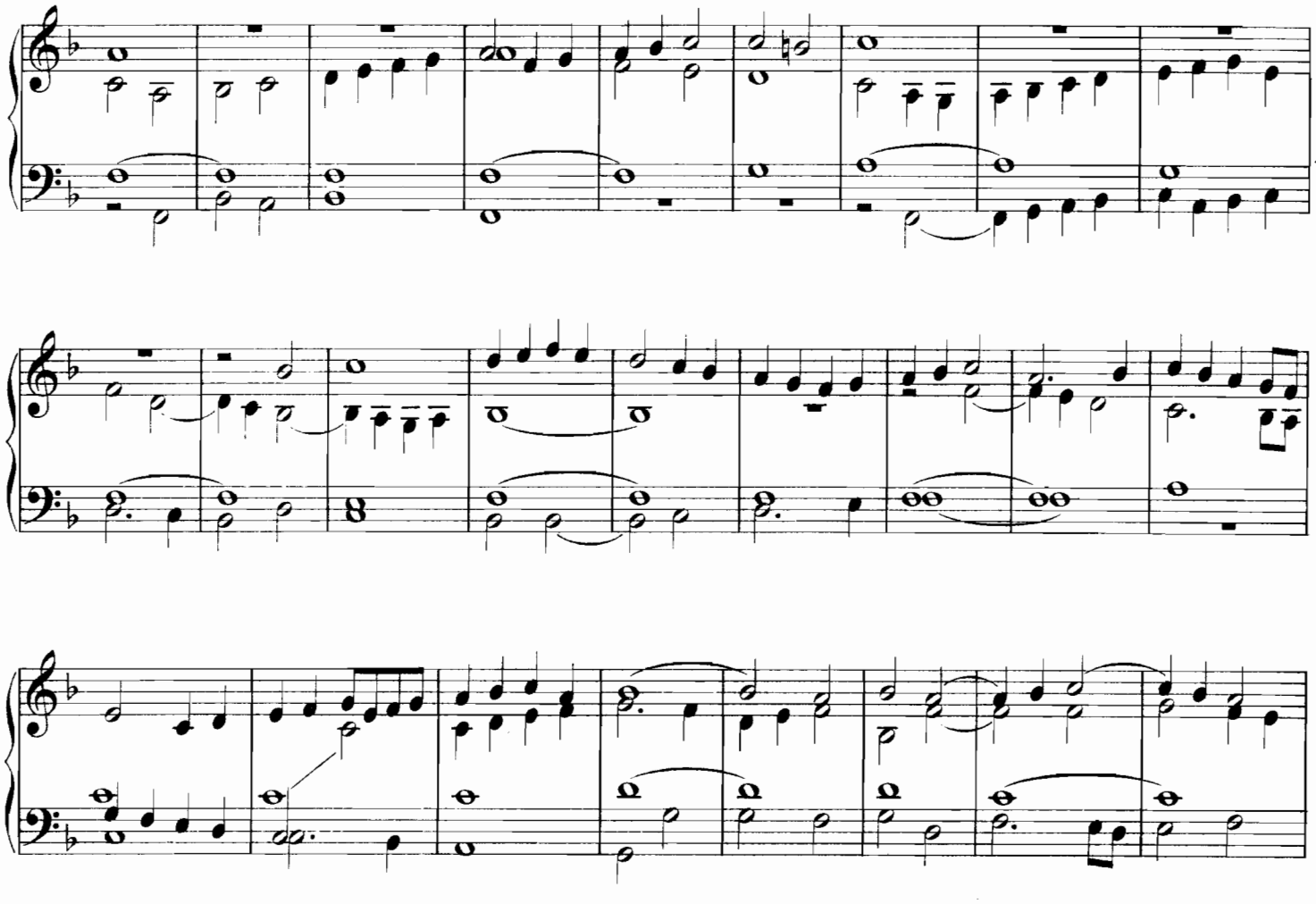

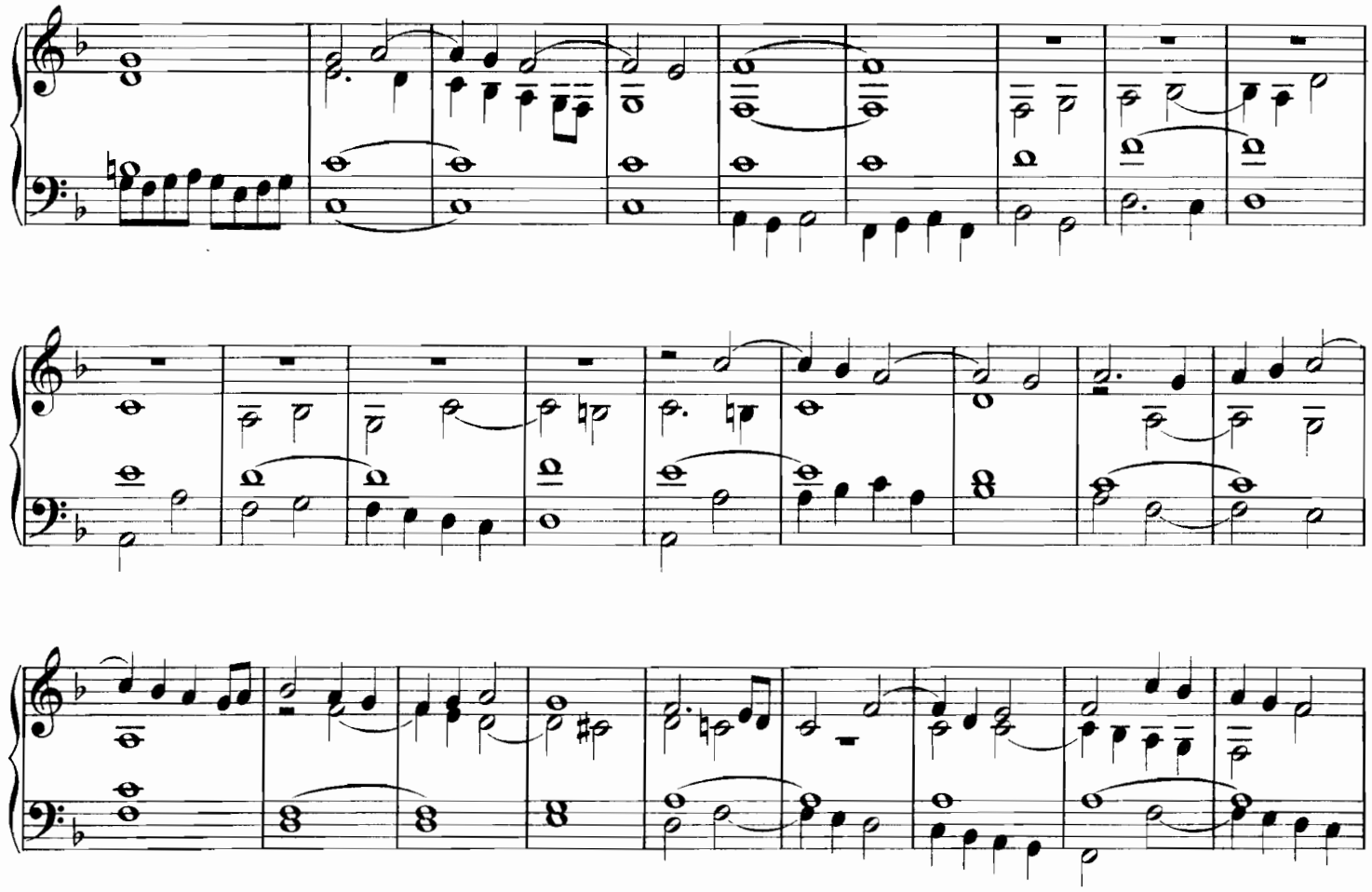

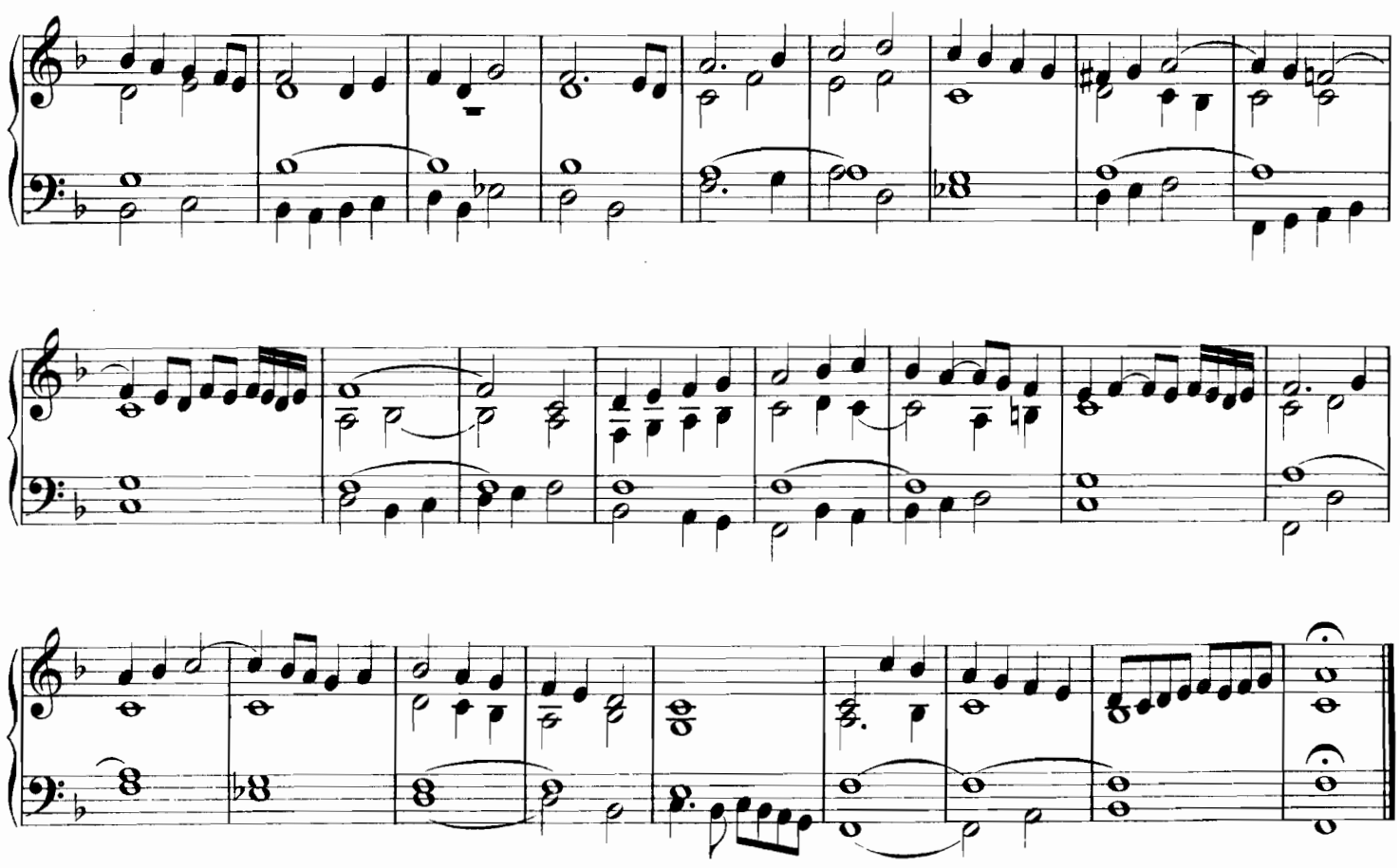

P. $\frac{30.}{111.}$ C.

Pange lingua.

(Interludium.)

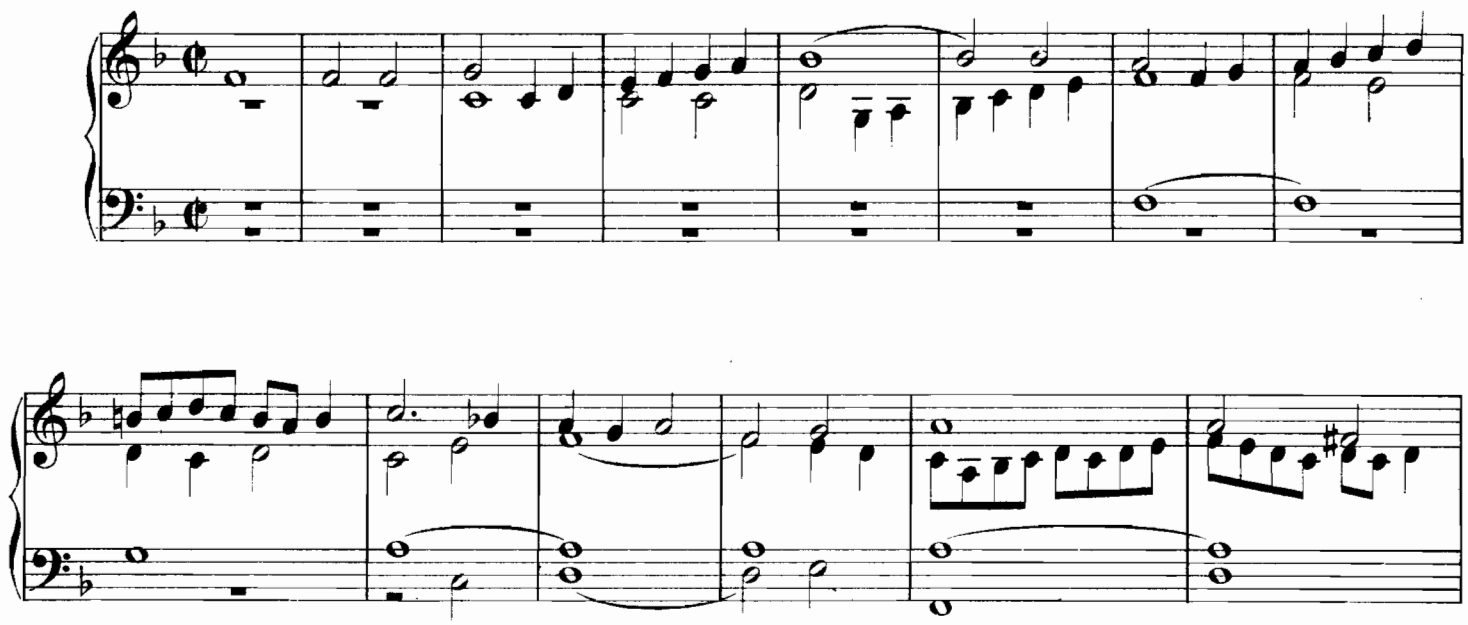

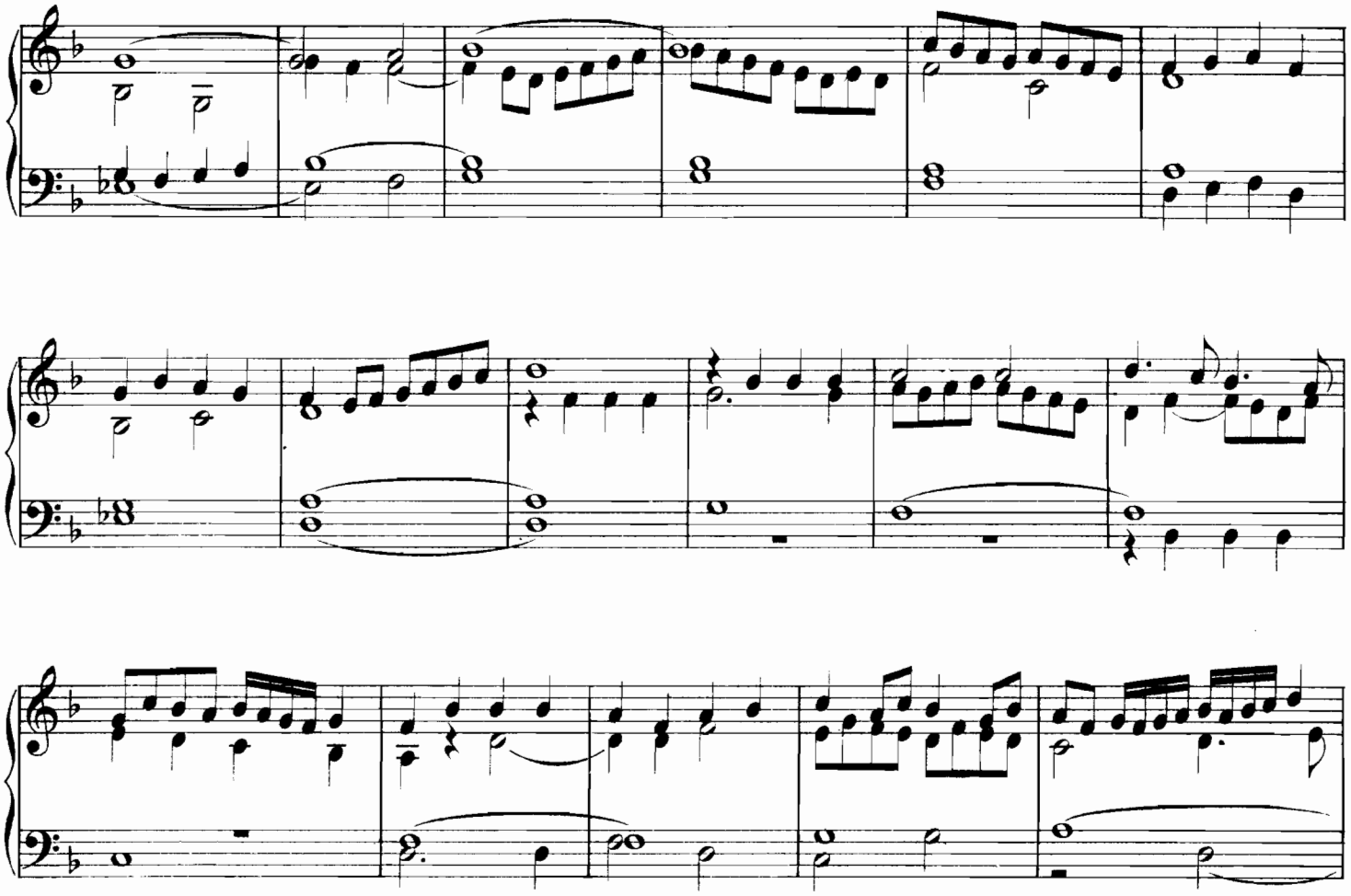

(♯)

(♮) **30** (♮)

(♮)

P. $\frac{30}{III}$. C.

(sic)

76

83

84

P. $\frac{30.}{III.}$ C.

Pange lingua, de Urreda.

(Interludium.)

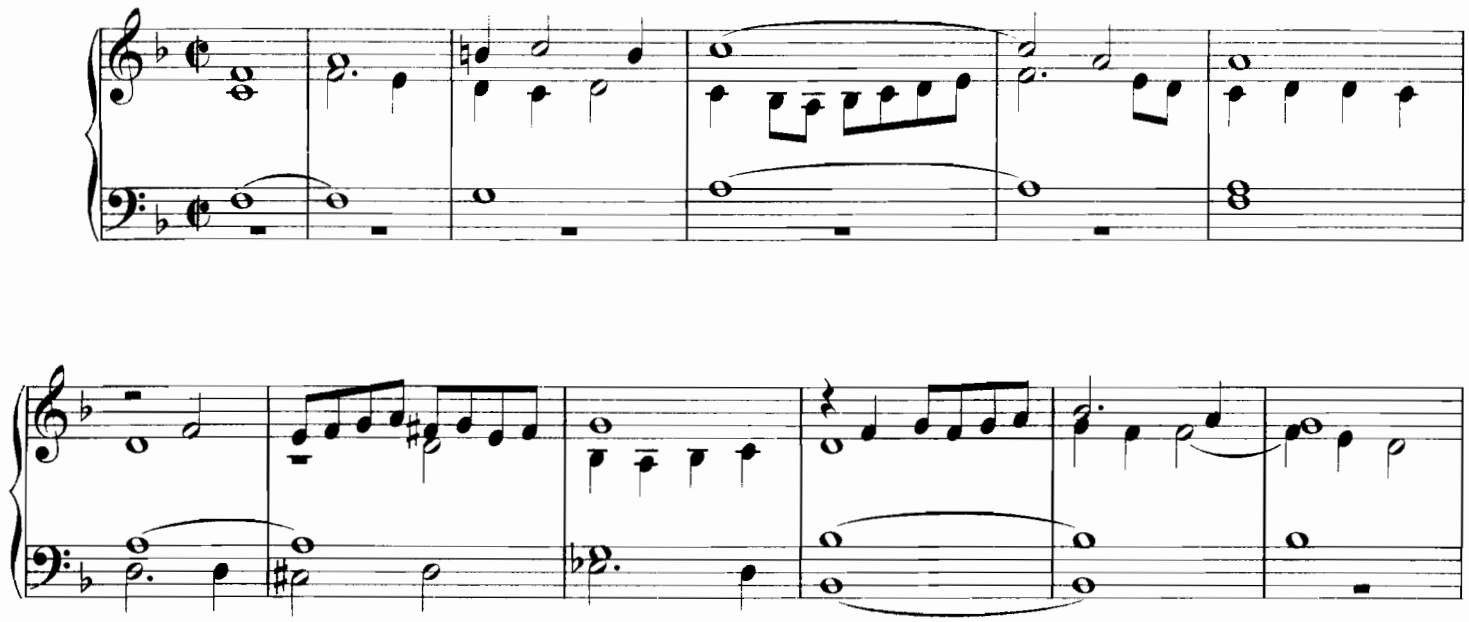

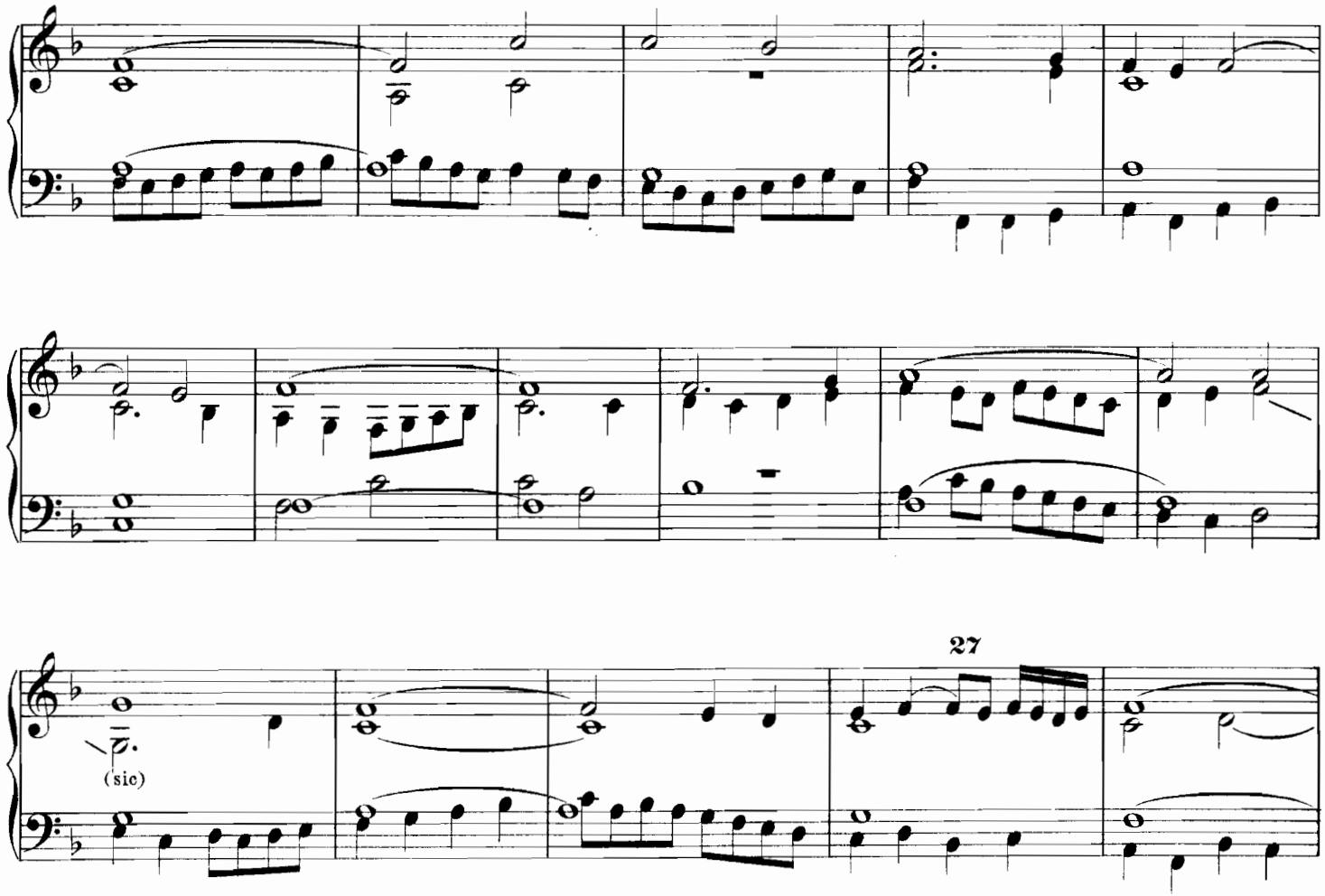

(♭)

(sic)

(♮)

(♮)

P. $\frac{30.}{III.}$ C.

(sic)