Deux Nocturnes.

F. Chopin, Op. 37.

Andante sostenuto.

IIme Nocturne.

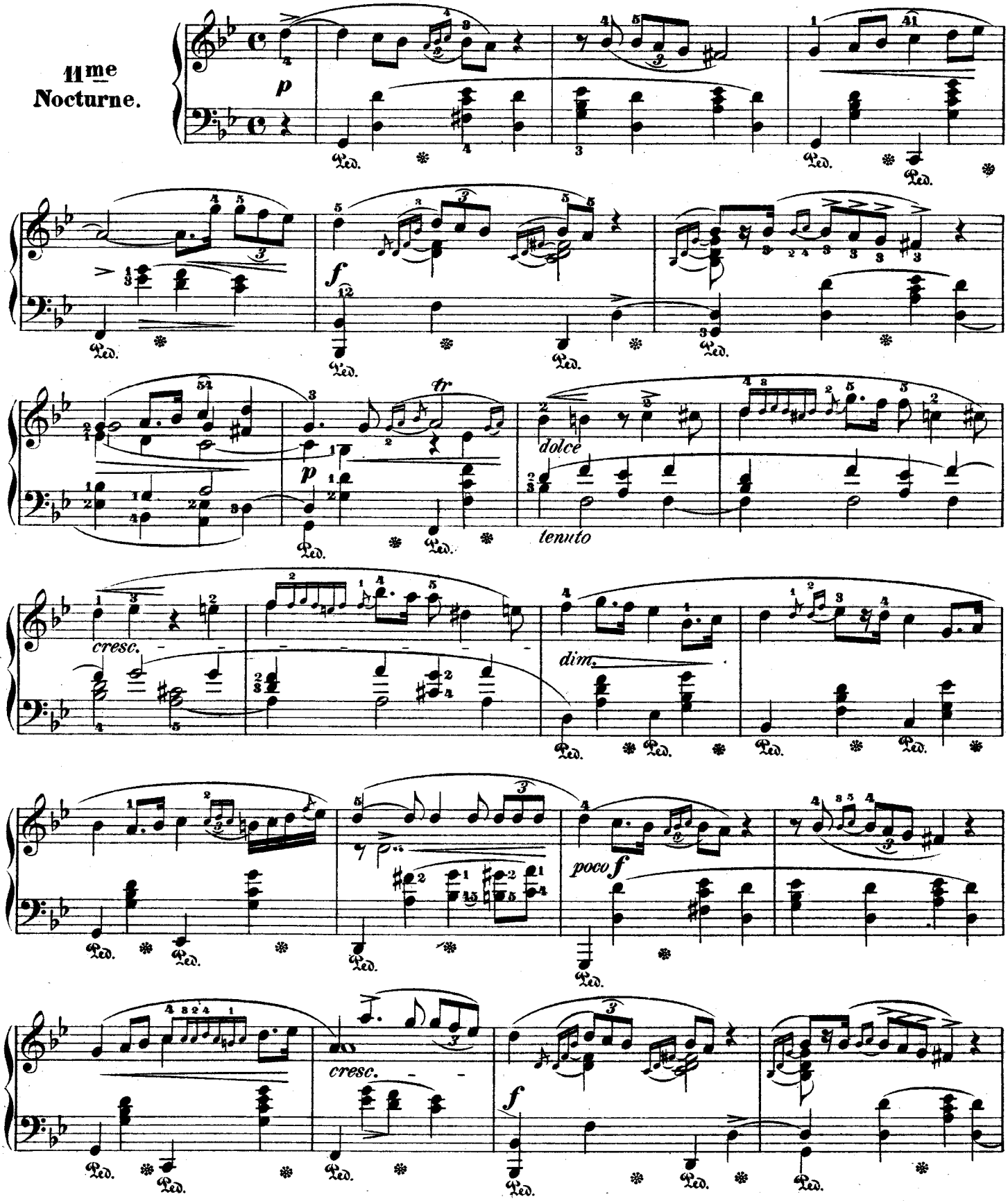

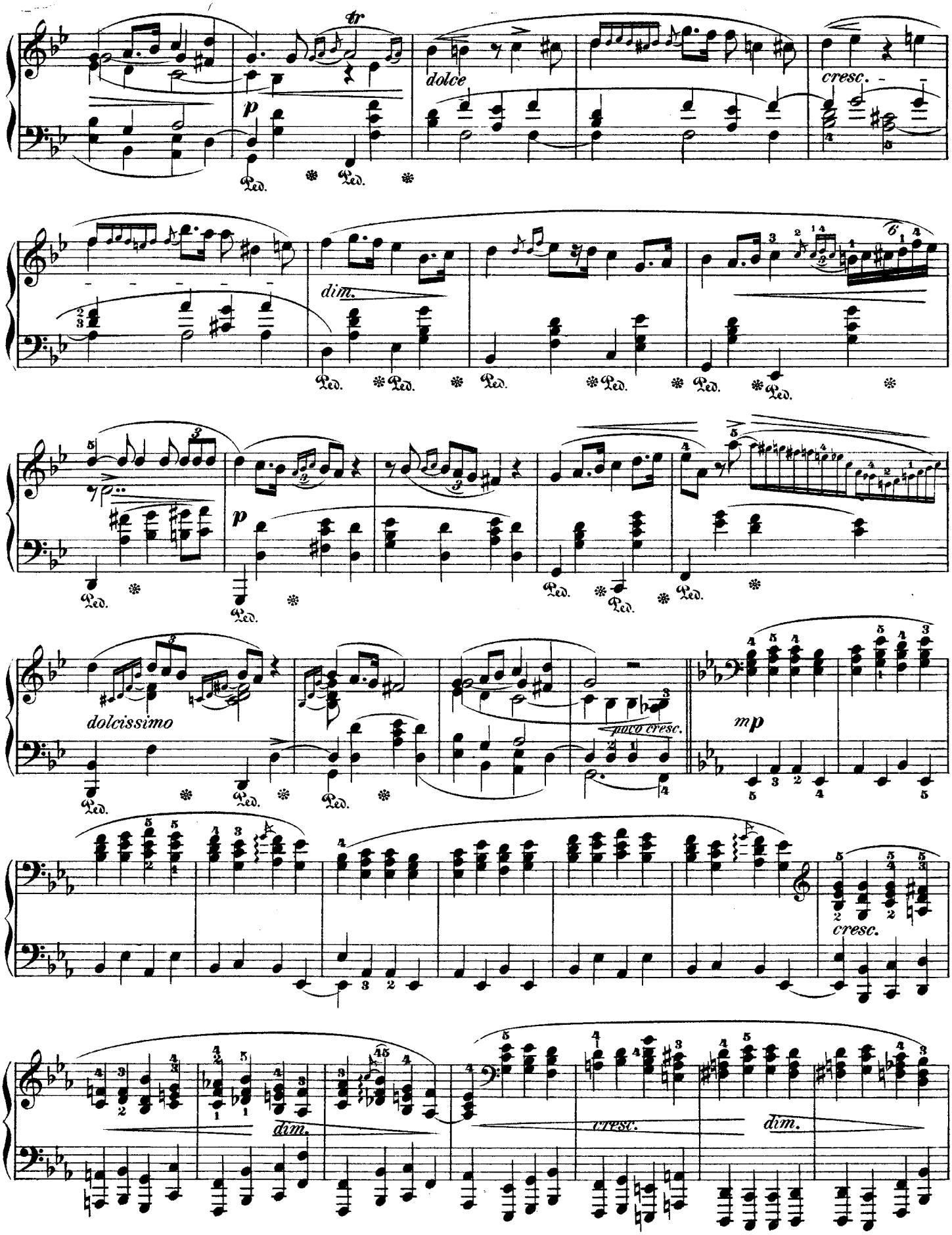
tr
p
dolce
cresc.
dim.
p
dolcissimo
poco cresc.
mp
cresc.
dim.
cresc.
dim.

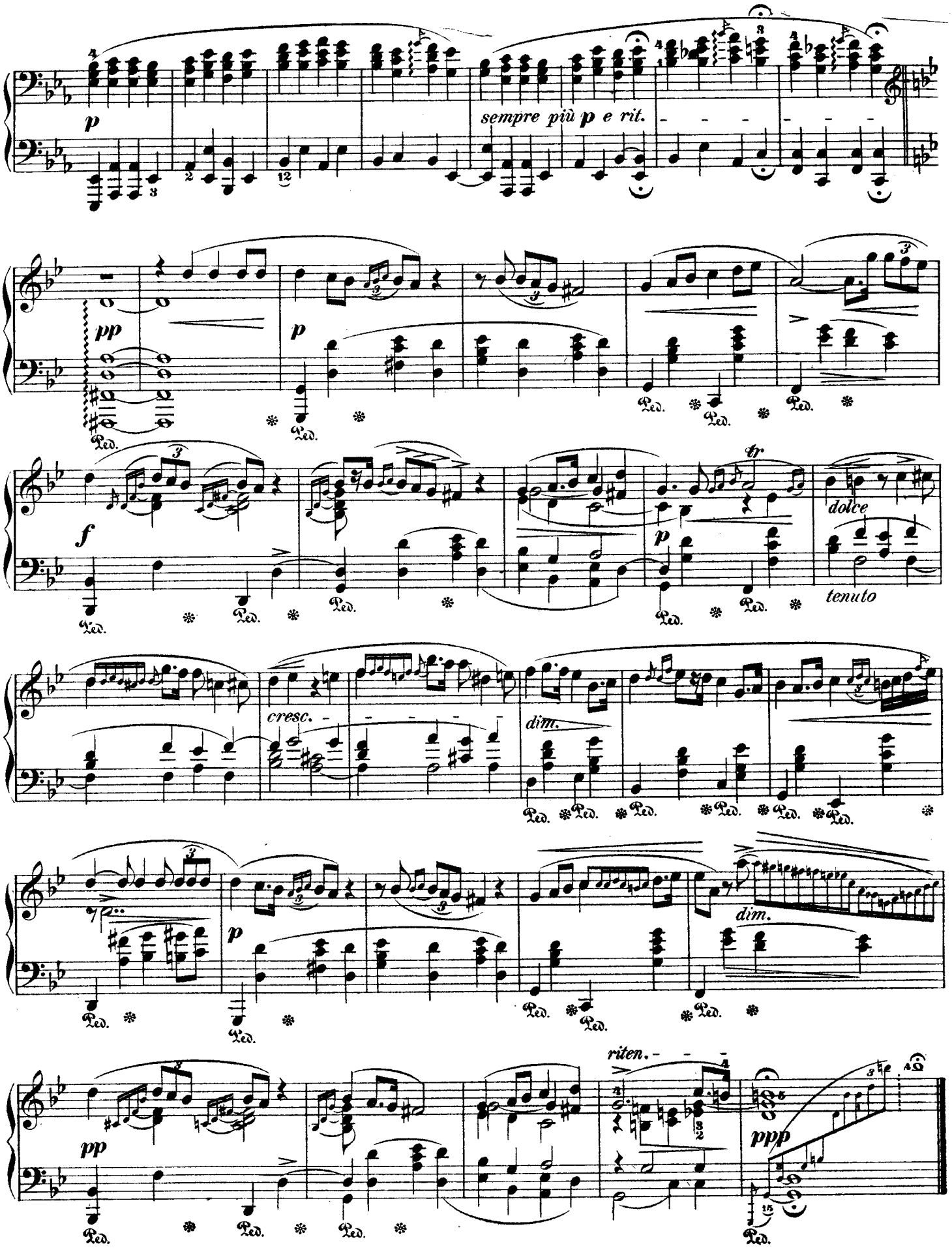
p
sempre più p e rit.
pp
p
f
dolce
tr
tenuto
cresc.
dim.
p
dim.
pp
riten.
ppp
Ped.

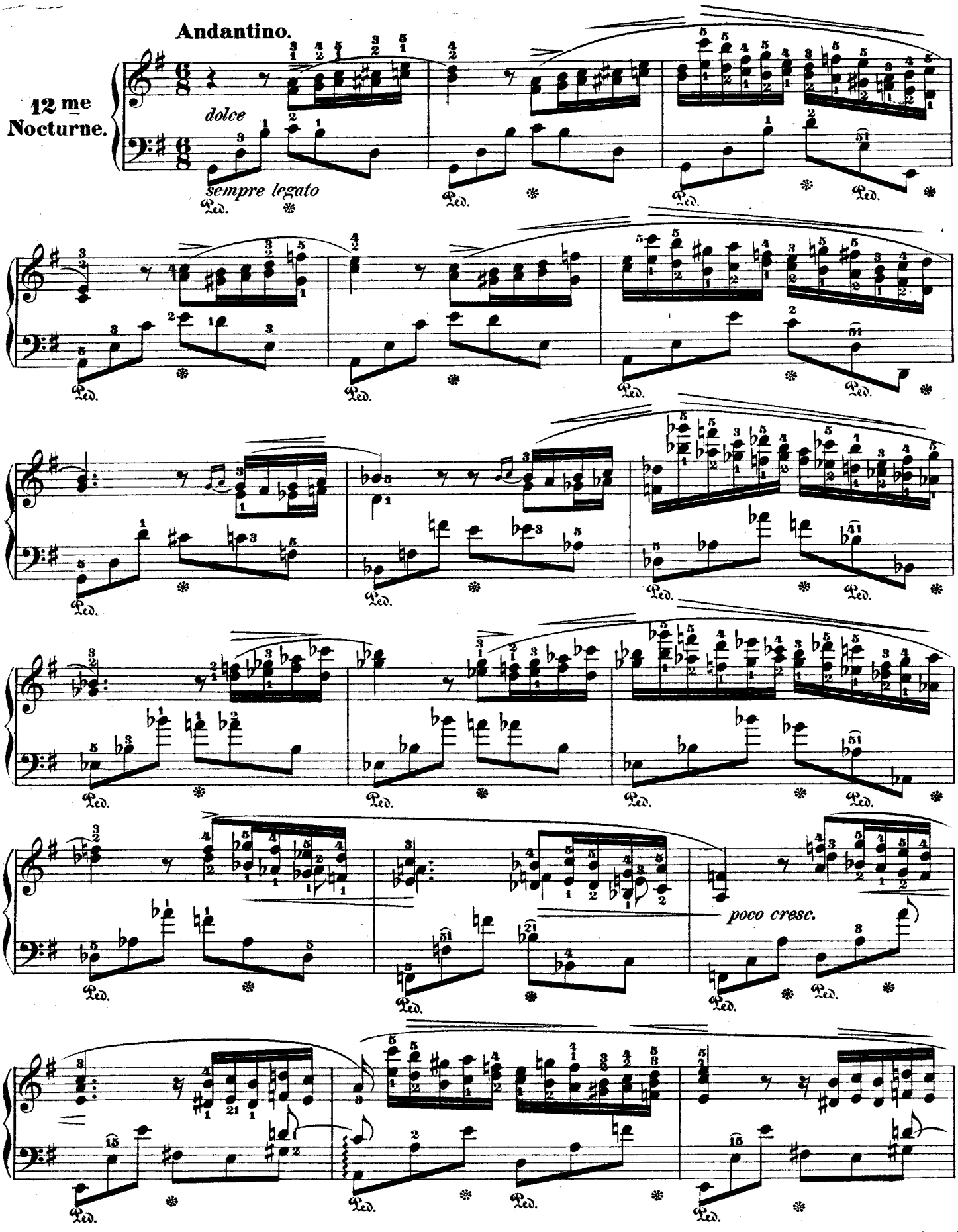
Andantino.
12me Nocturne.
dolce
sempre legato
Ped.
poco cresc.

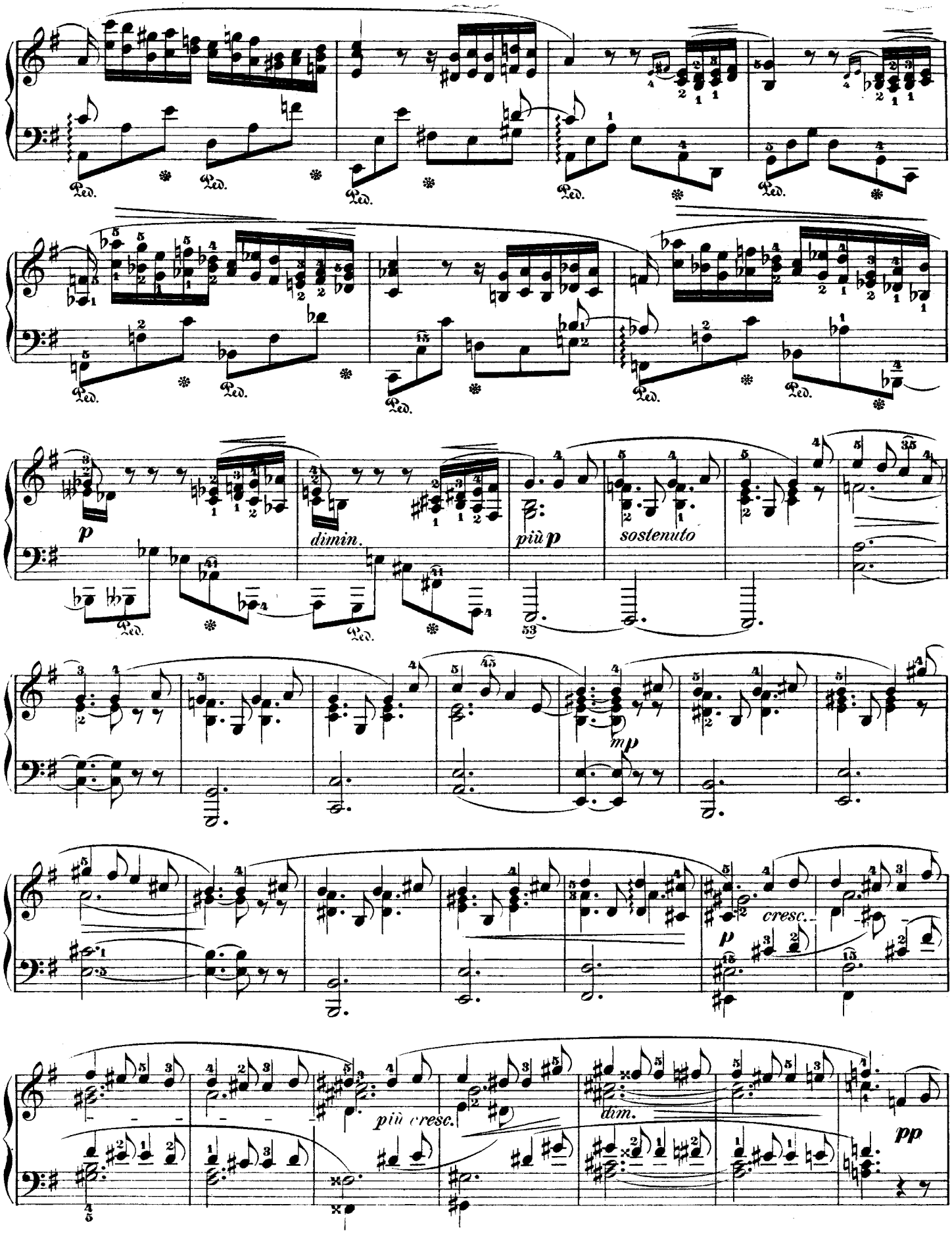
Ped.
p
dimin.
più p
sostenuto
mp
cresc.
più cresc.
dim.
pp

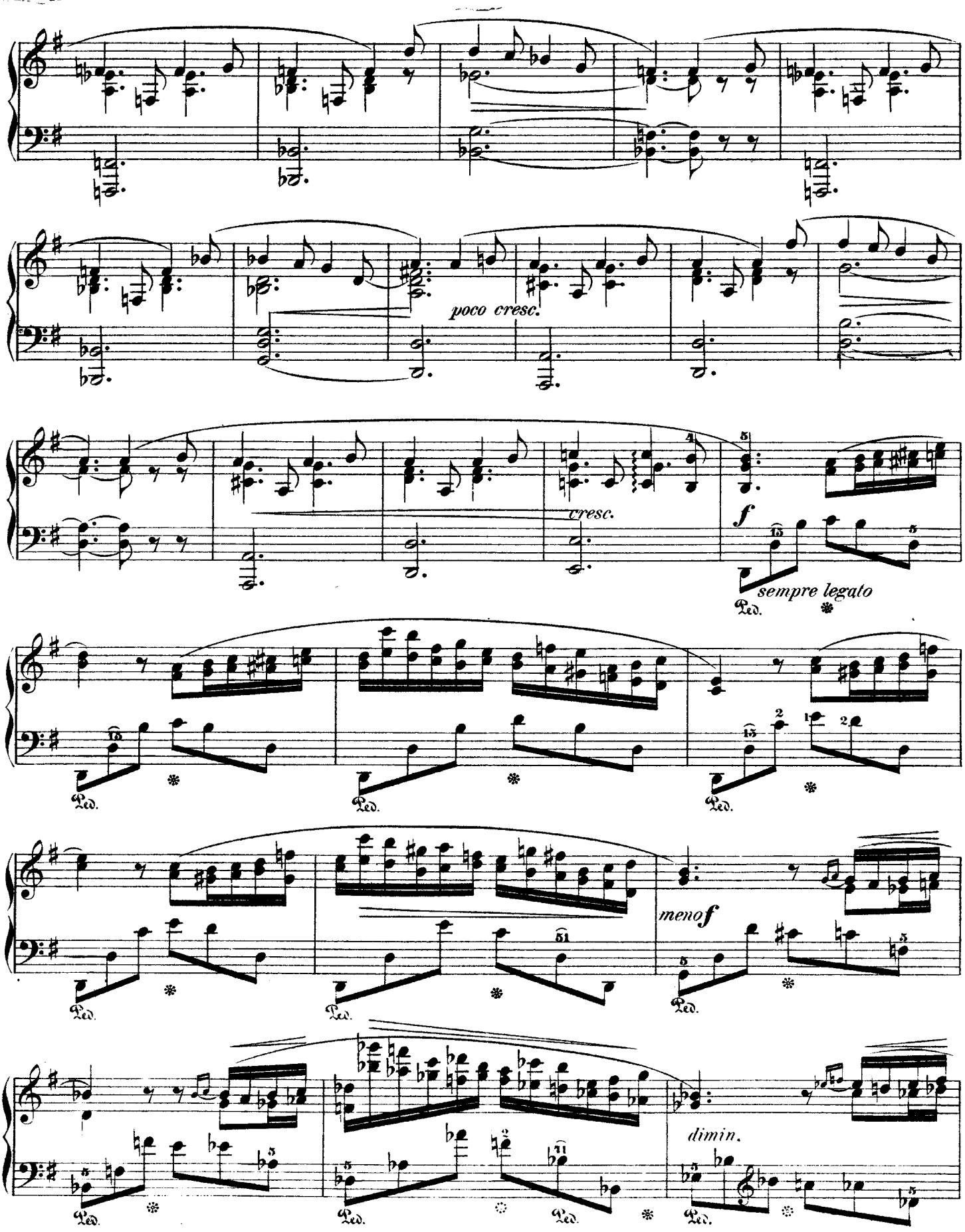
poco cresc.
cresc.
f
sempre legato
Ped.
meno f
dimin.

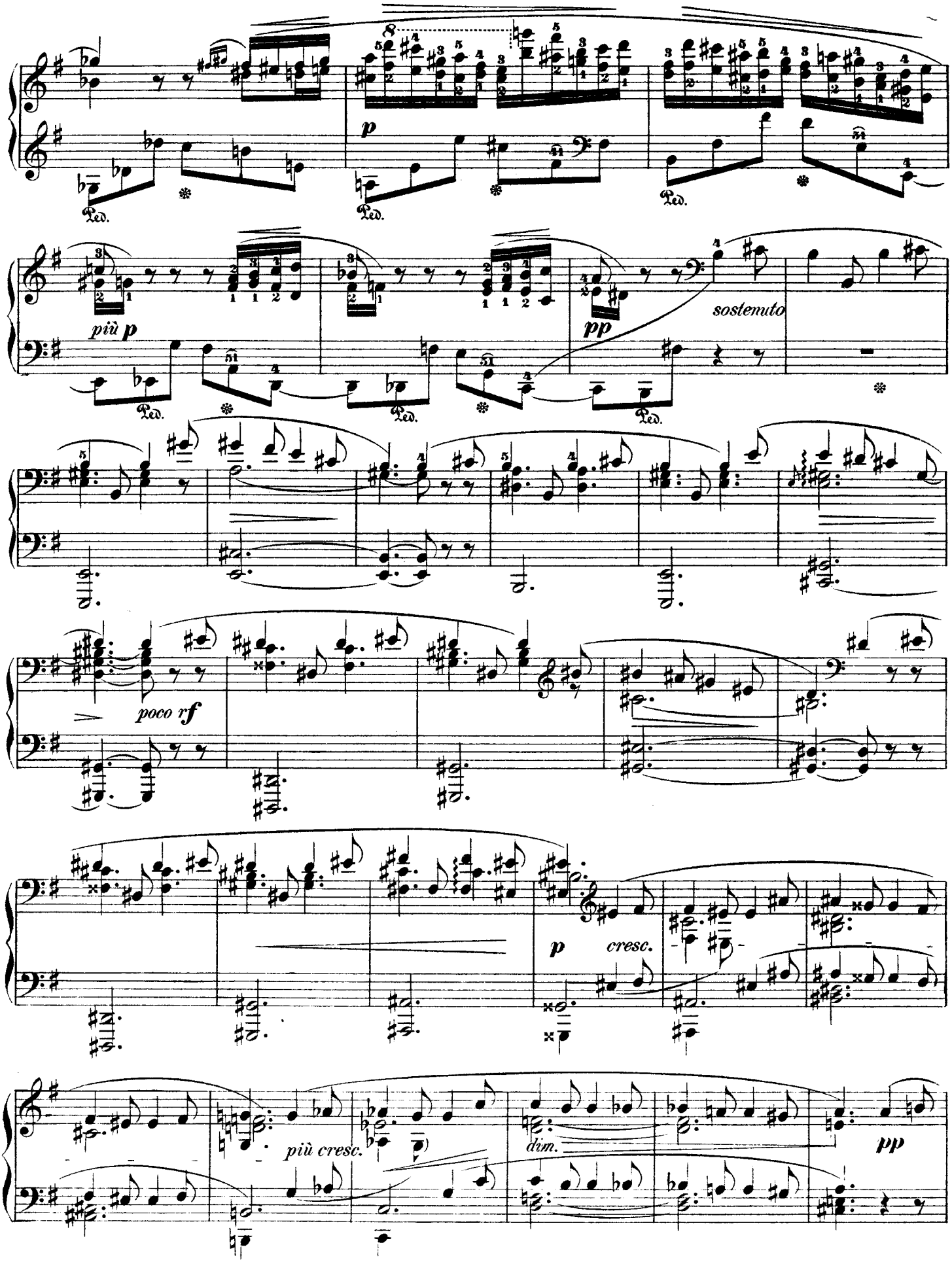
più p
pp
sostenuto
poco rf
p
cresc.
più cresc.
dim.
pp

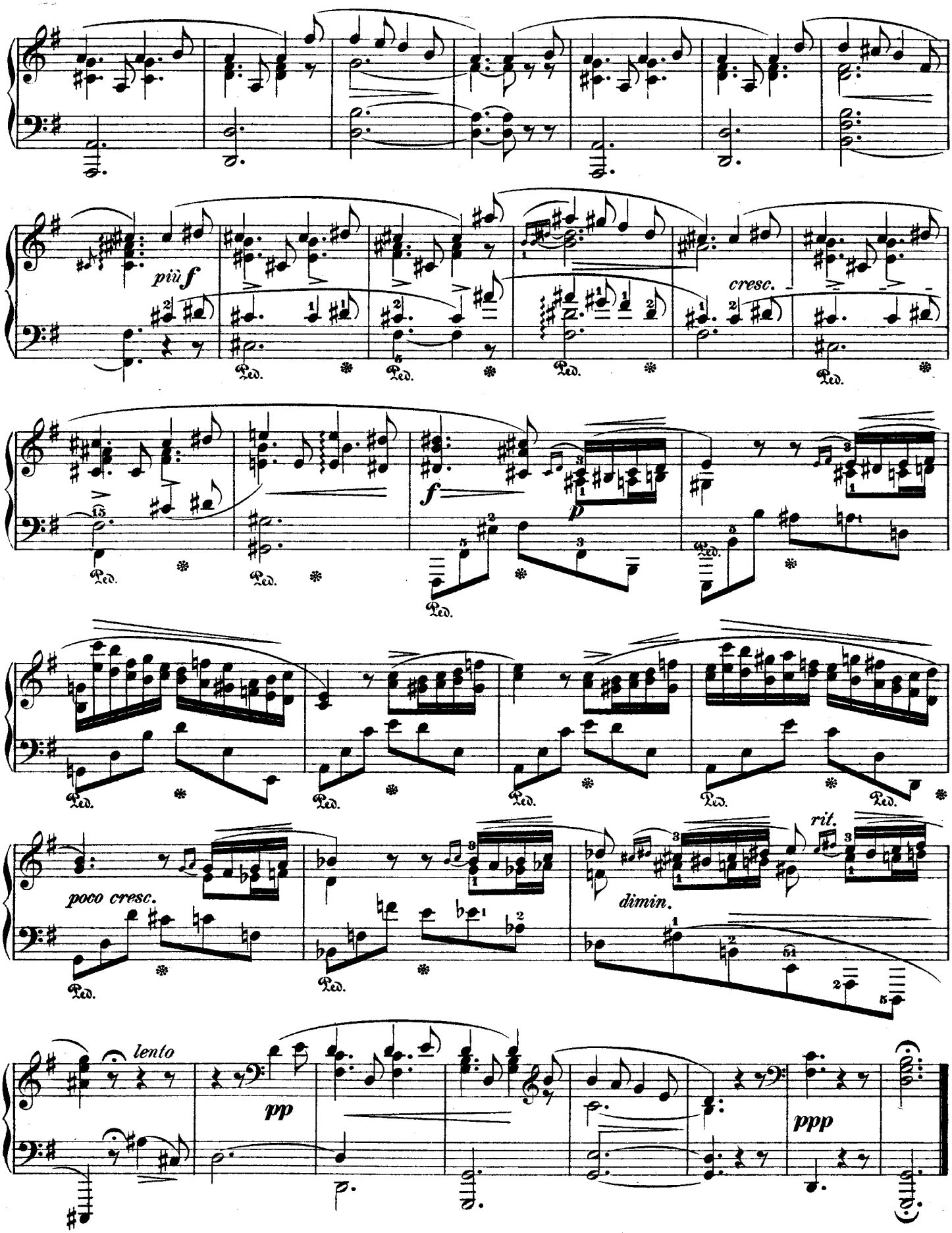
più f
cresc.
Ped.
f
p
poco cresc.
rit.
dimin.
lento
pp
ppp