Polonaise.

A Mme la Princesse Ch. de Beauvau.

F. Chopin Op. 44.

Allegro moderato.

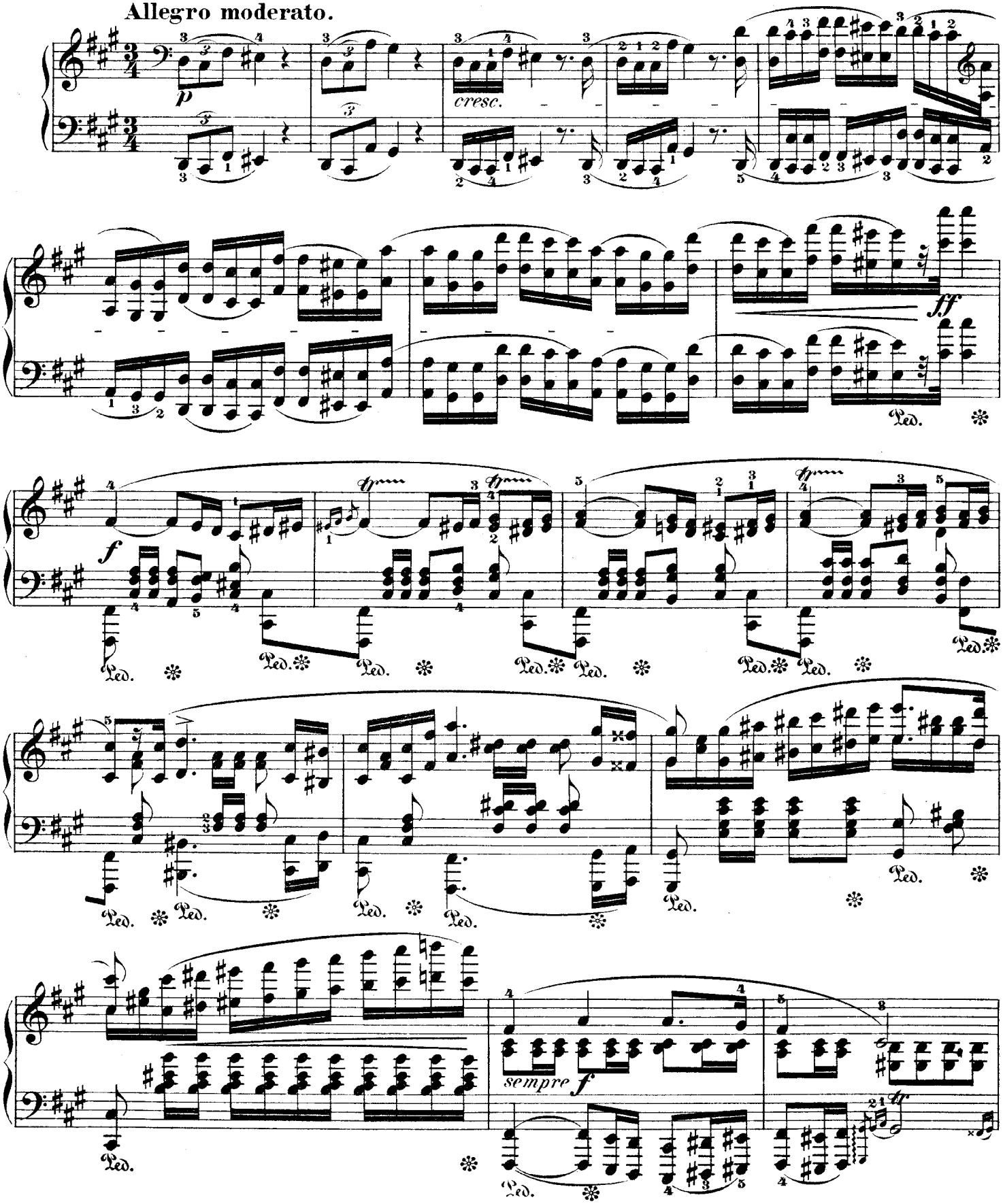

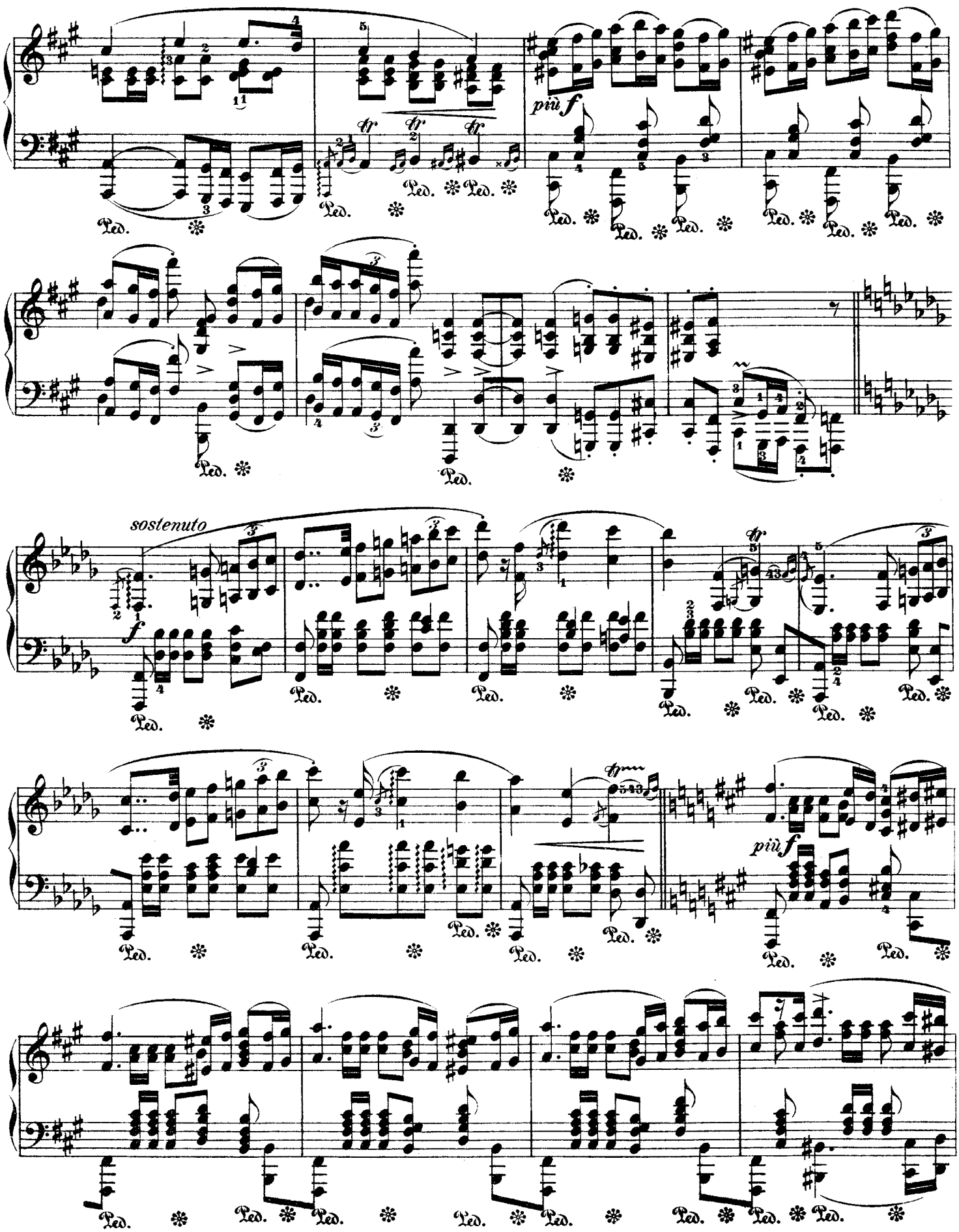
più f
sostenuto
f
più f

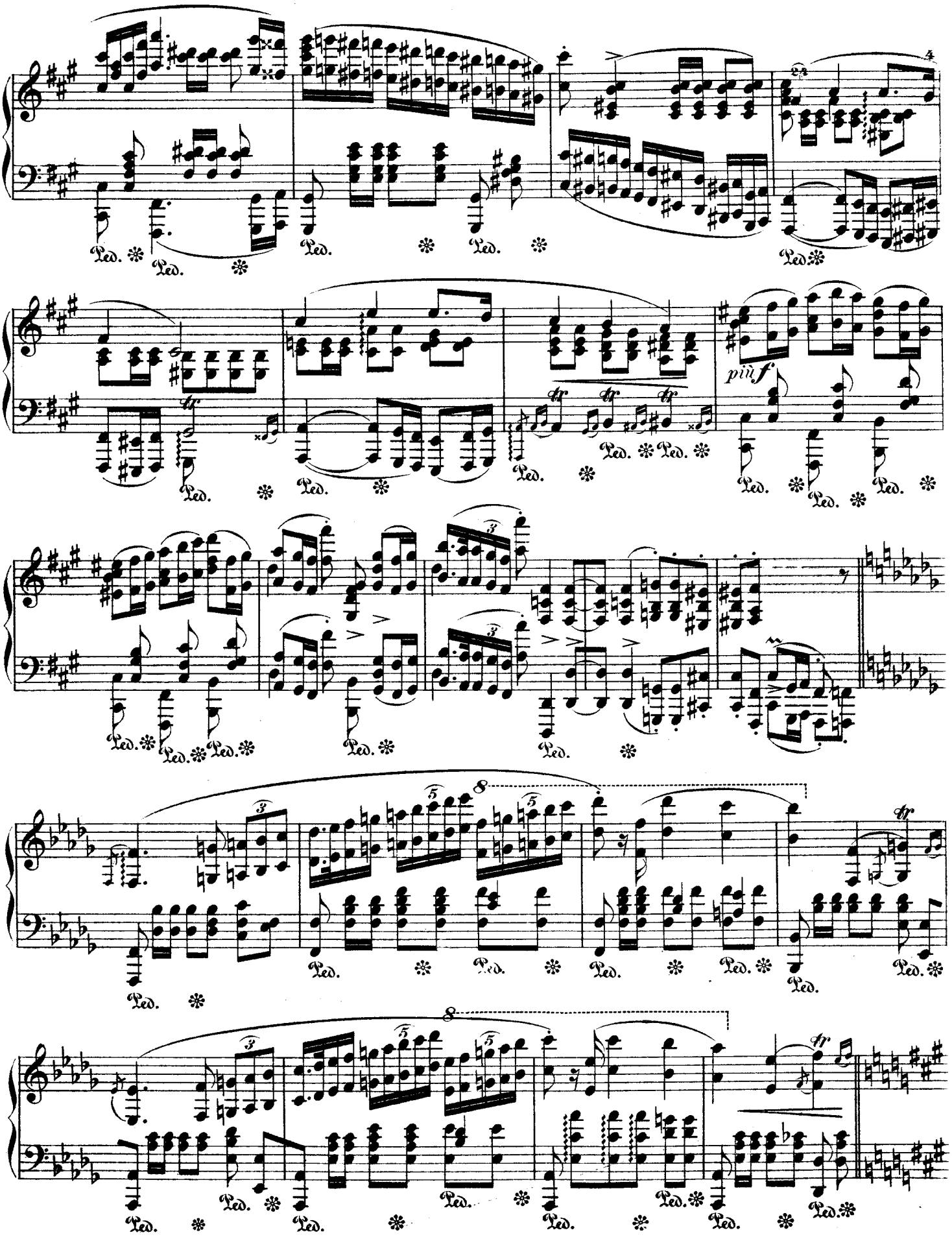
Ped.
tr
più f
8

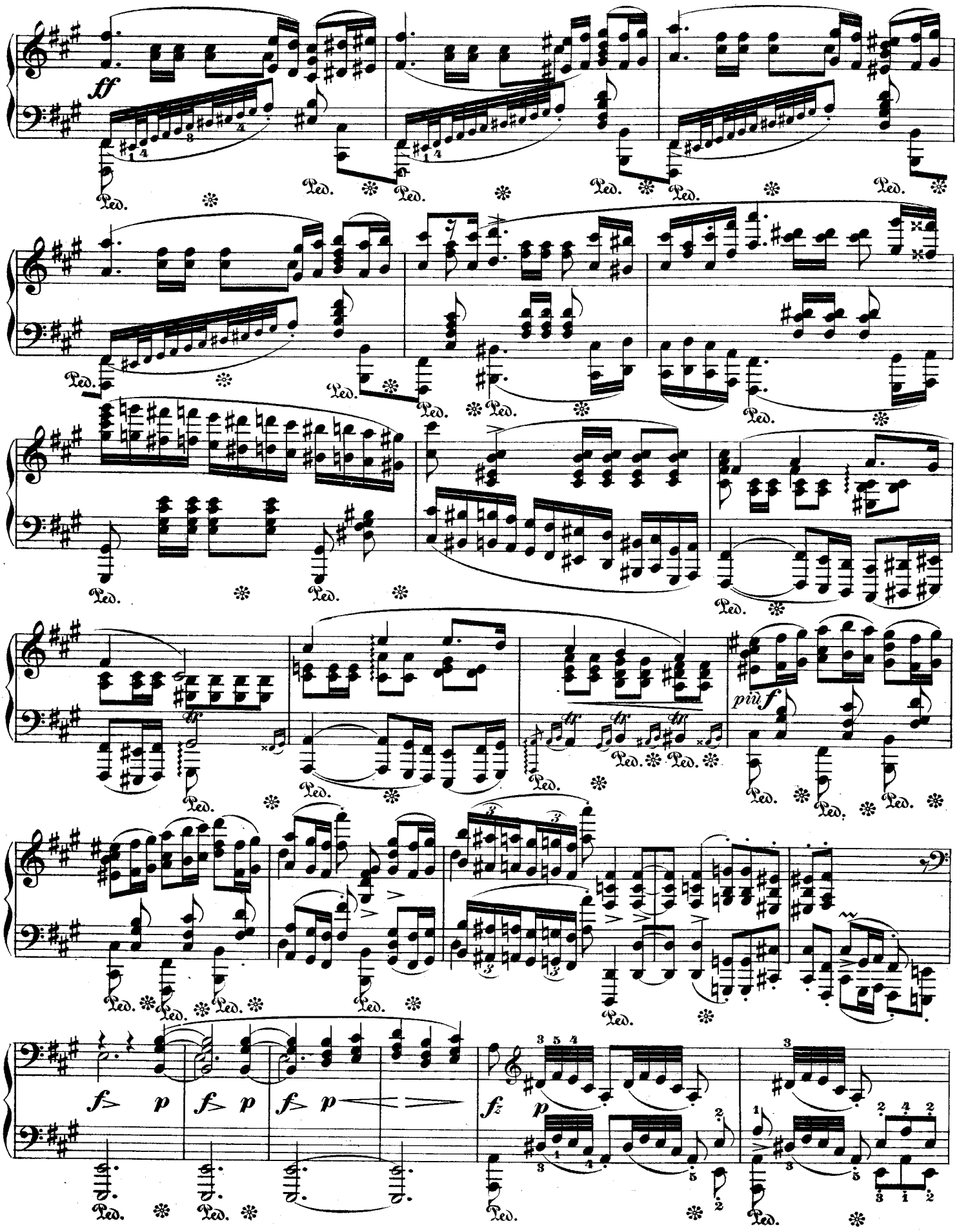
ff
Ped.
più f
f> p
fz p

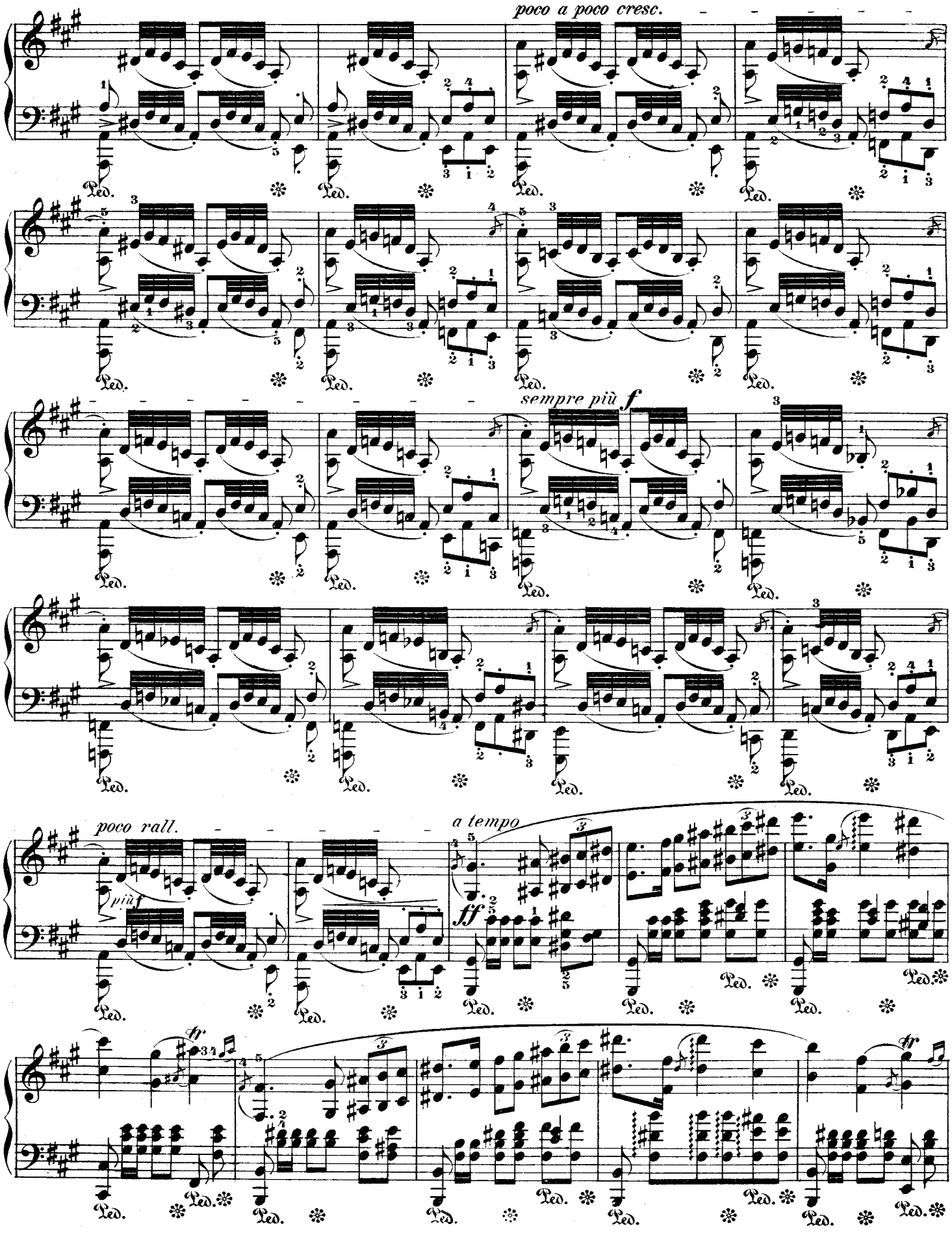
poco a poco cresc.
sempre più f
poco rall.
più f
a tempo
ff
fr
Ped.

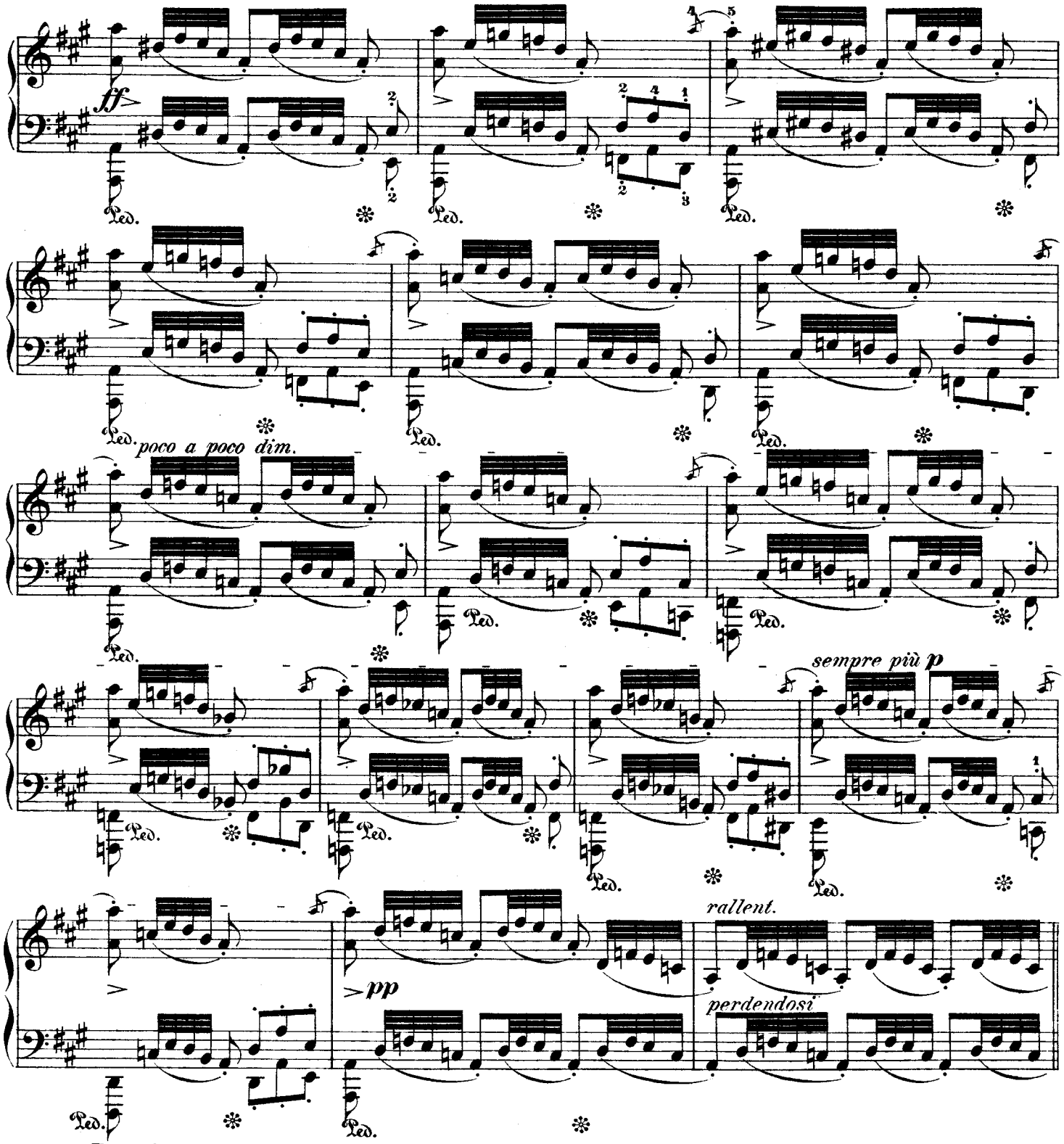
ff
Ped.
poco a poco dim.
sempre più p
rallent.
pp
perdendosi
Doppio movimento. Tempo di Mazurka.
sotto voce

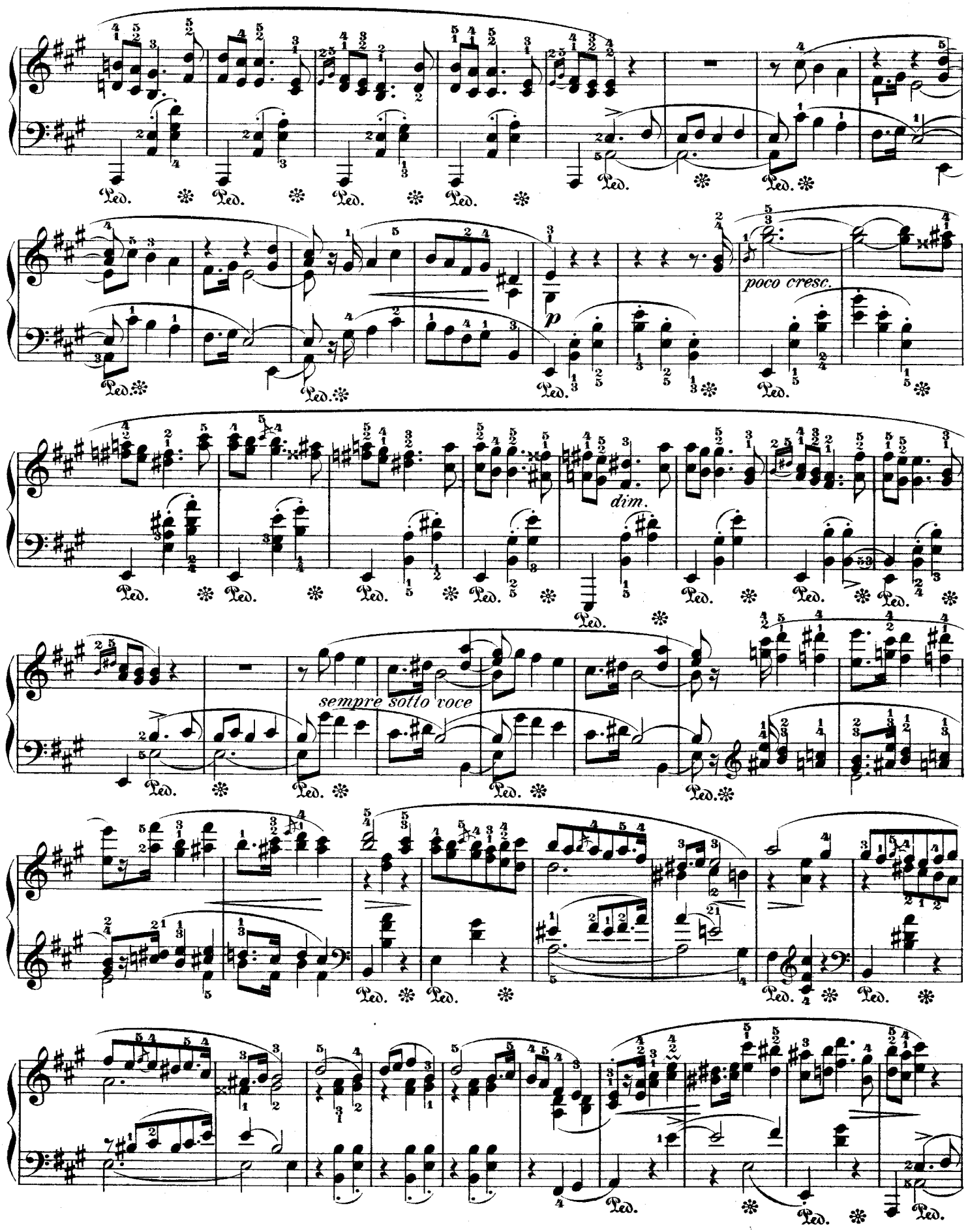
Ped.
p
poco cresc.
dim.
sempre sotto voce

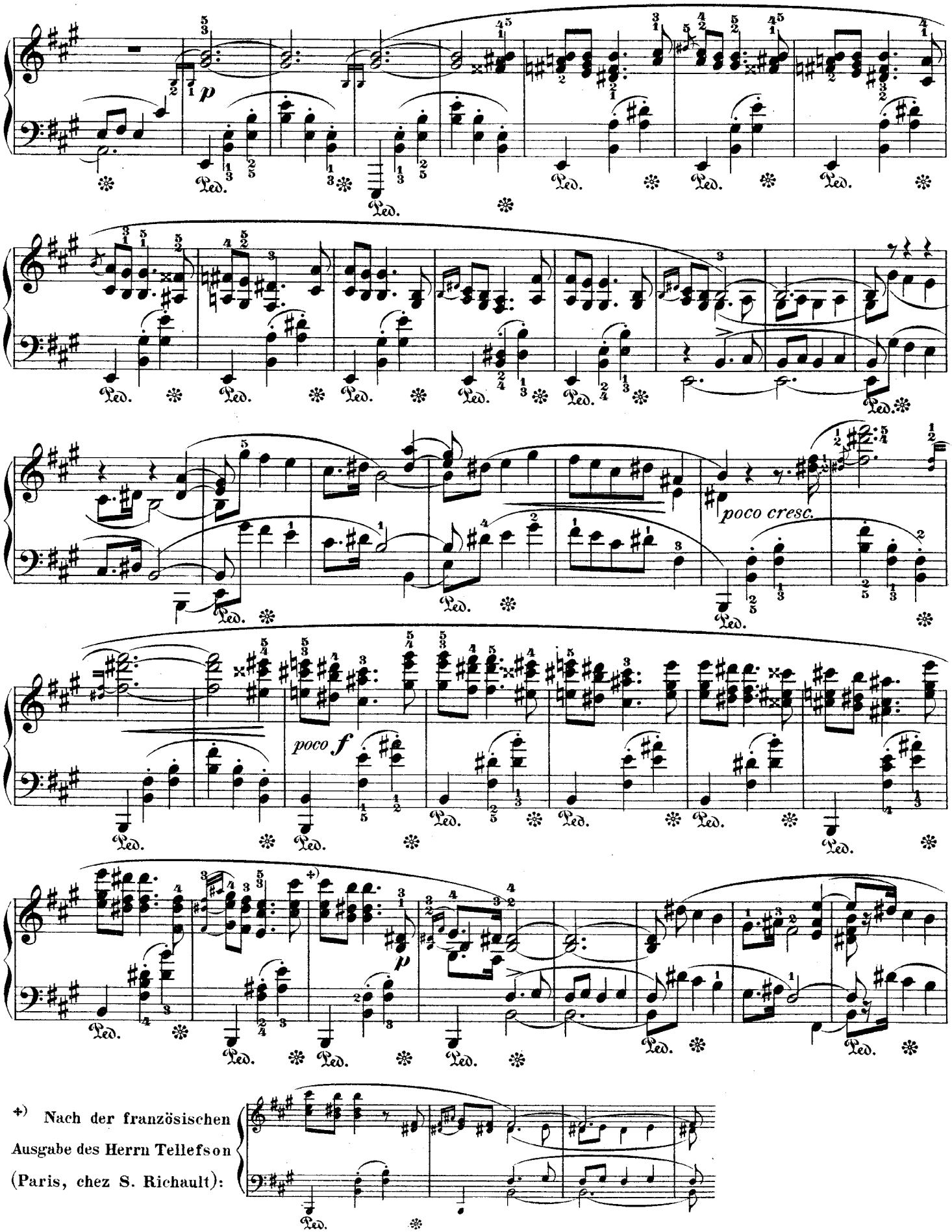

+) Nach der französischen Ausgabe des Herrn Tellefson (Paris, chez S. Richault):

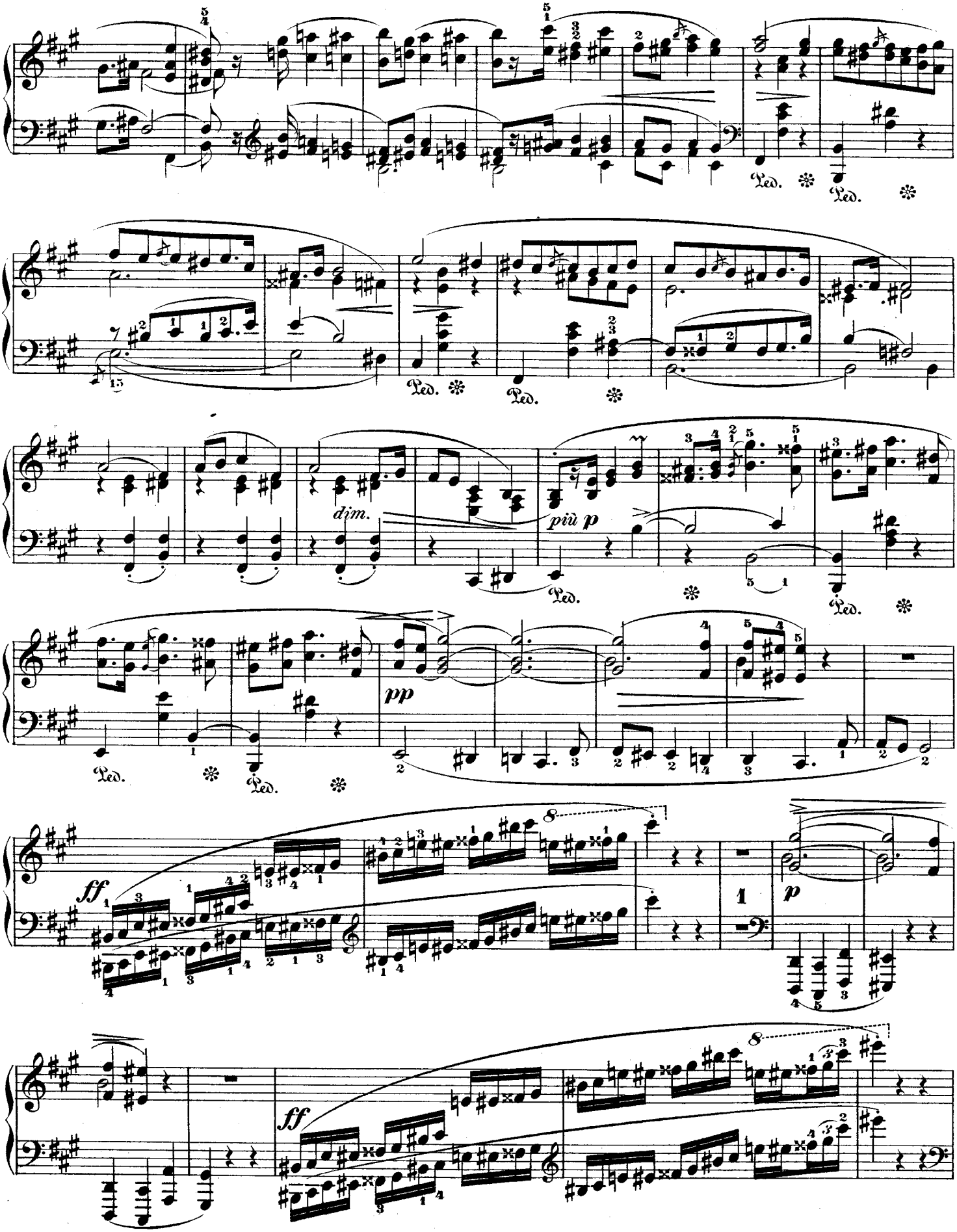
Ped.
dim.
più p
pp
ff
p
ff

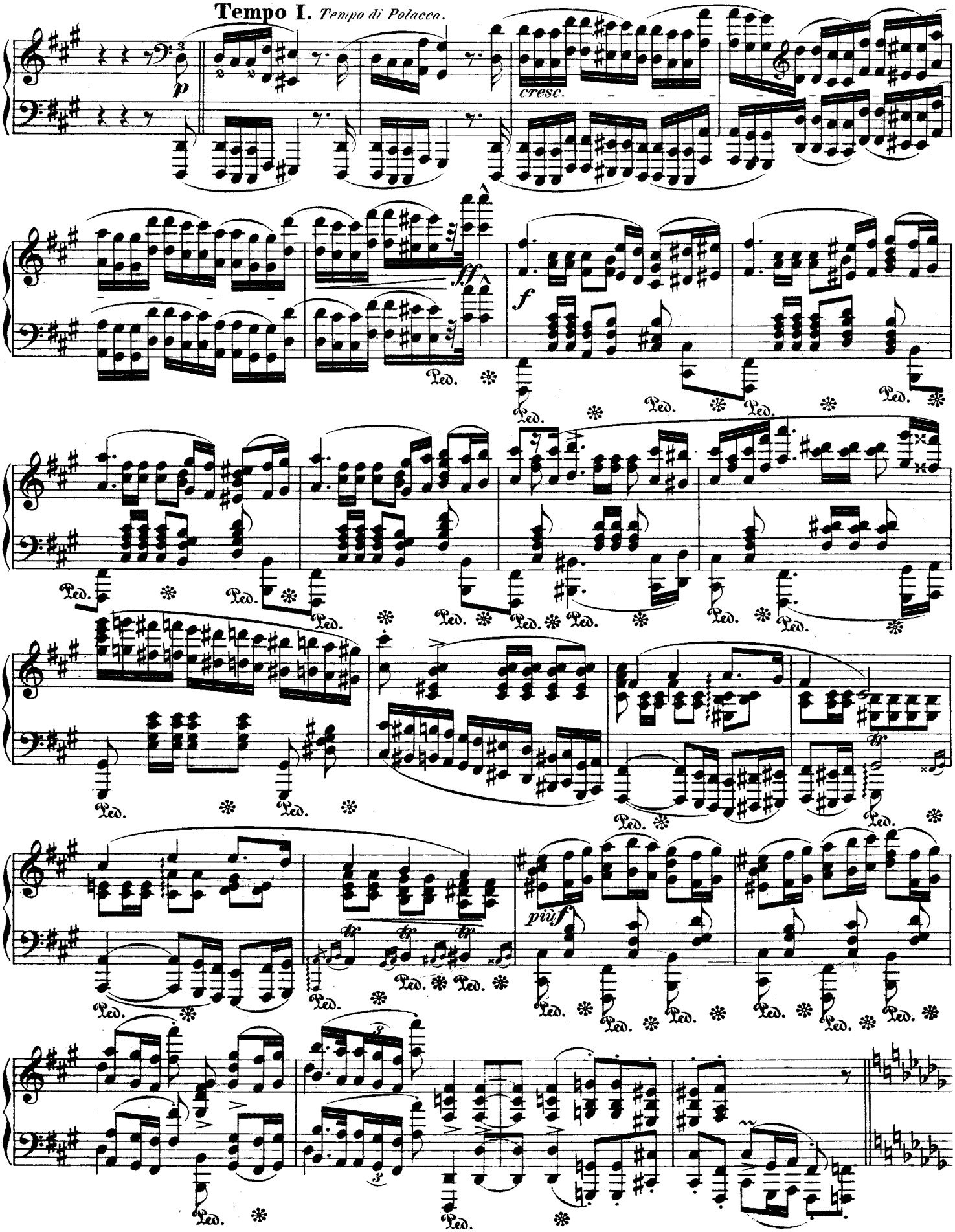
Tempo I. Tempo di Polacca.
p
cresc.
ff
f
Ped.
piuf
tr

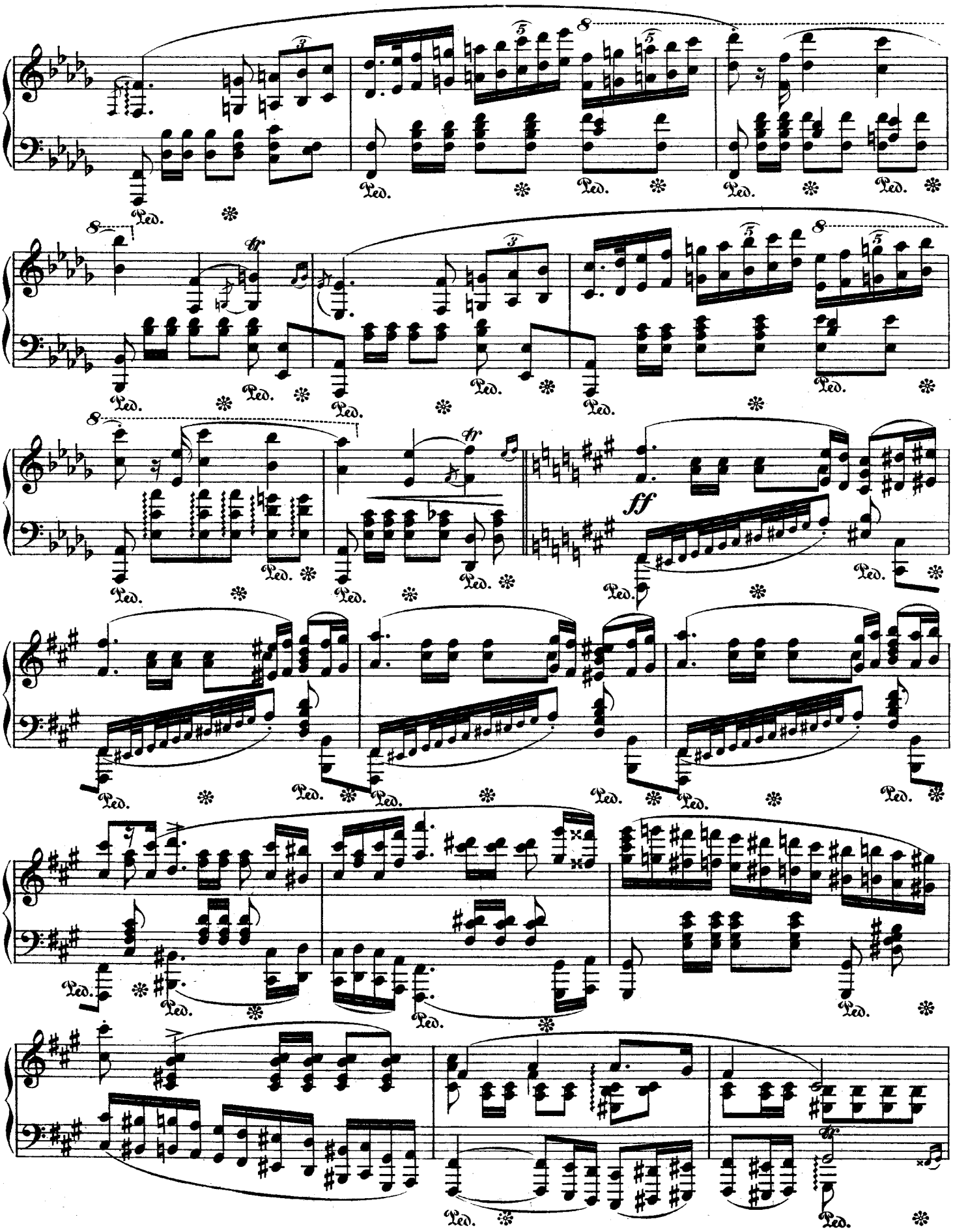
8
3
5
Ped.
tr
ff

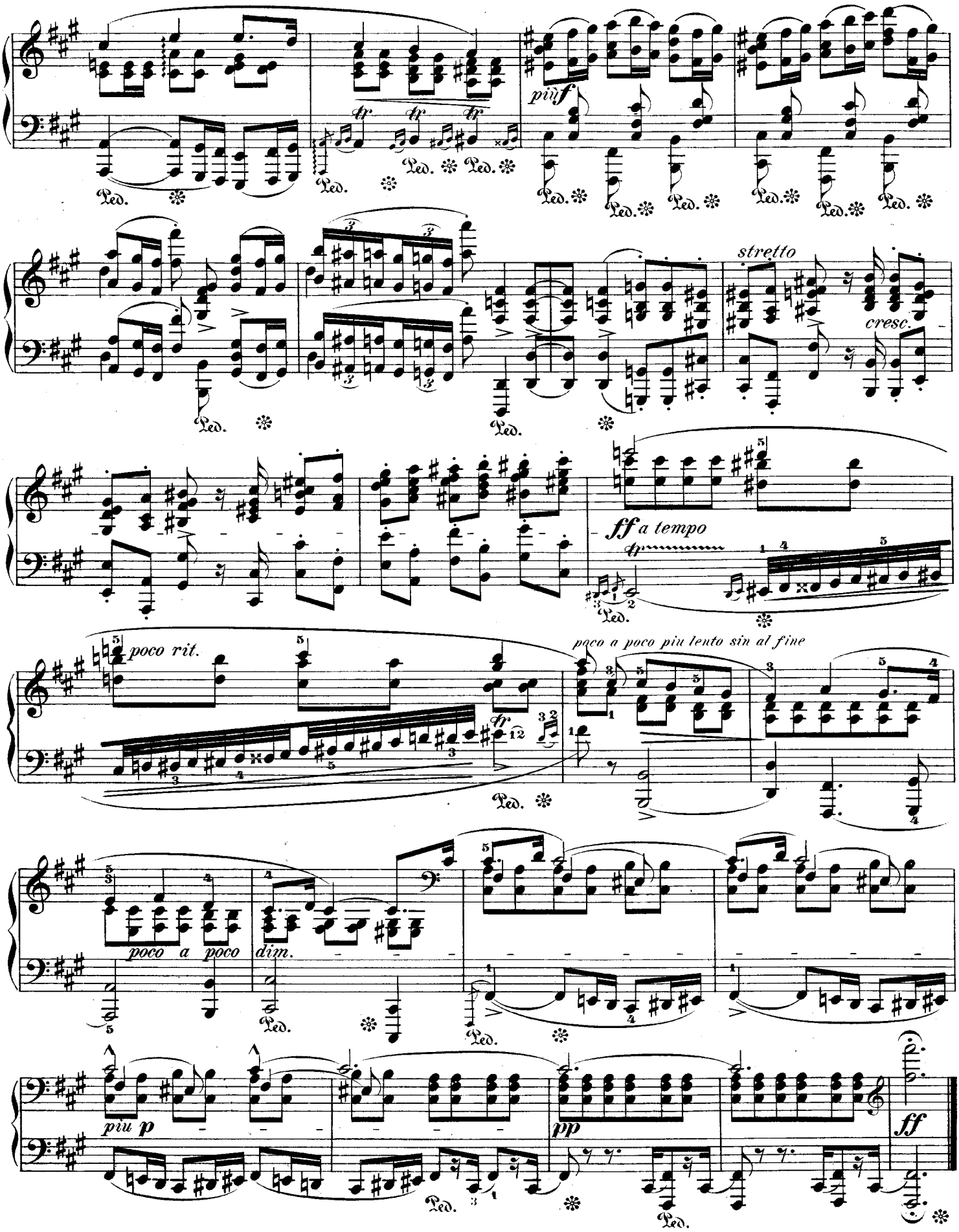
più f
stretto
cresc.
ff a tempo
poco rit.
poco a poco più lento sin al fine
poco a poco
dim.
più p
pp
ff