

PARTIE II - ZWEITER THEIL - PART II

Proetus: Da Jesus an dem Kreuze stand

Principale II, C.F. Meyer

S. Scheidt
(Tafelmusik score 1614)

I. Versatz: Chords in Canto

II. Venetian Chorale in Treble

Cl. G♯4/4 F♯4/4 G♯4/4 A♯4/4
 B♭4/4 F♯4/4 G♯4/4

III. Verso: Chocula in Canto

Cl. G♯4/4 F♯4/4 G♯4/4 A♯4/4
 B♭4/4 F♯4/4 G♯4/4 A♯4/4

IV. Verso: Chocula in Canto

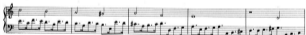
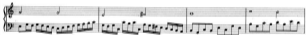

Principal 8' 4' 2' Mixtur
C. f. Ped. Principal 16' 8' 4' Rauschpfeife 4 f. Posaune 16'

V. Versus: Choralis in Basso

Printed by G. F. Meyer, Boston, U.S.A.
 By permission of the publisher of the
 Full-Printed Music Company, 11 Nassau St. New York, N.Y.

VI. Versus: Chorale in Canto per Sordiana
