Timete Dominum omnes Sancti eius
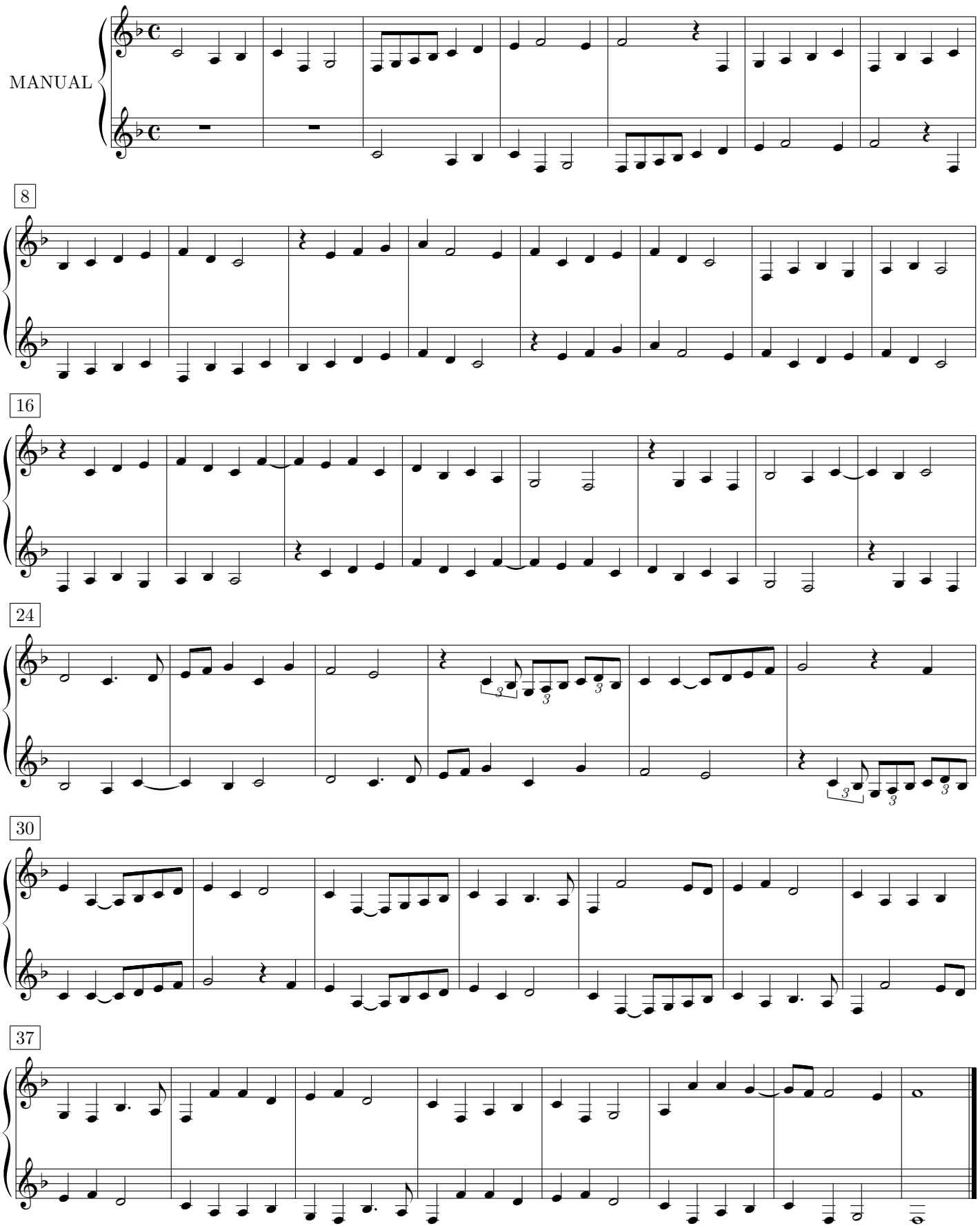
Georg Forster (um 1510 - 1568)