Aus “Der wohlgeübte Organist - Auswahl von Nachspielen verschiedener Meister”
von G. W. Körner (Leipzig, 1840)

Doppelfuge

pour orgue

Johann Georg ALBRECHTSBERGER
(1736-1809)
Édité par Pierre Gouin

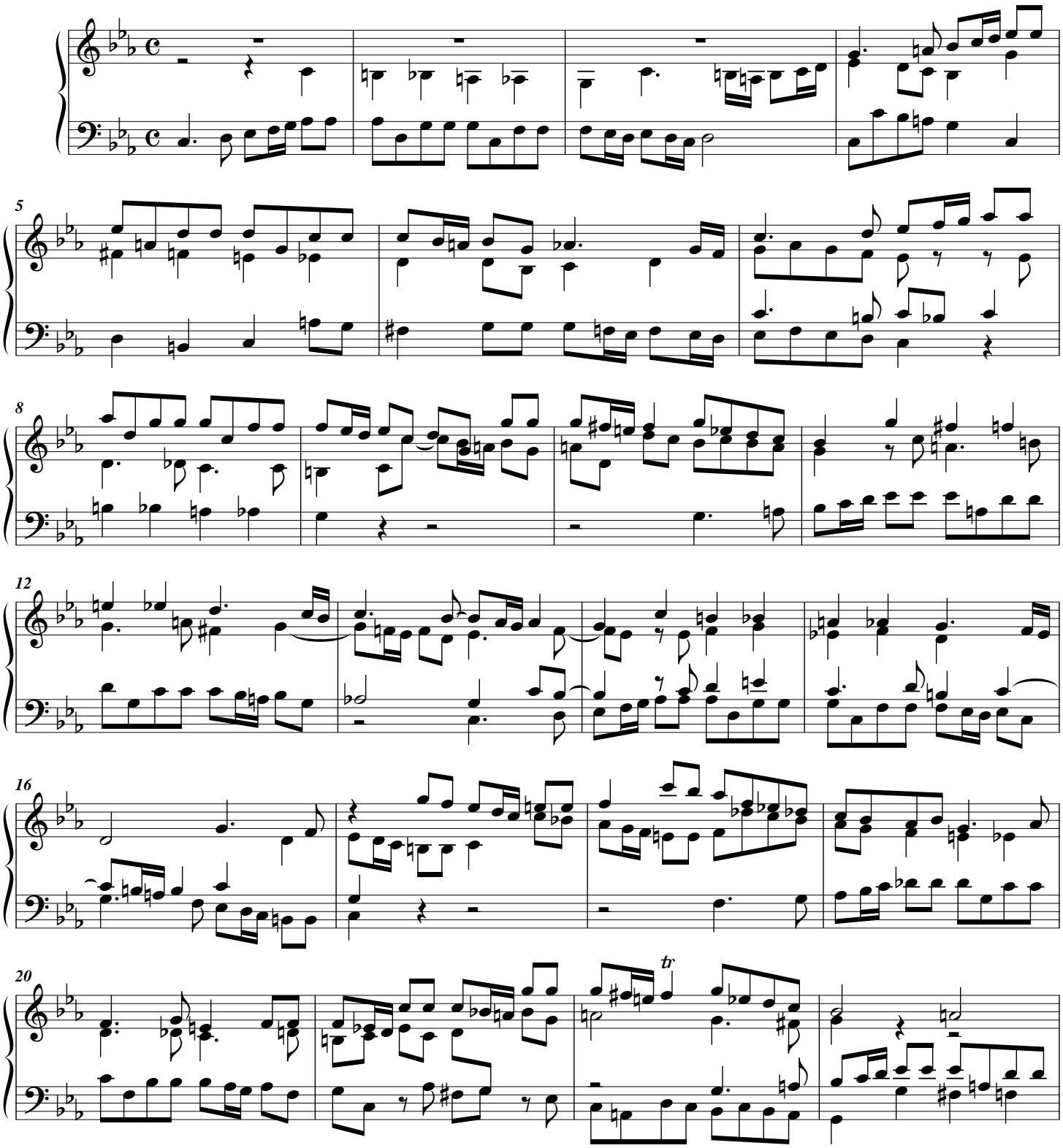

© Les Éditions Outremontaises, 2009

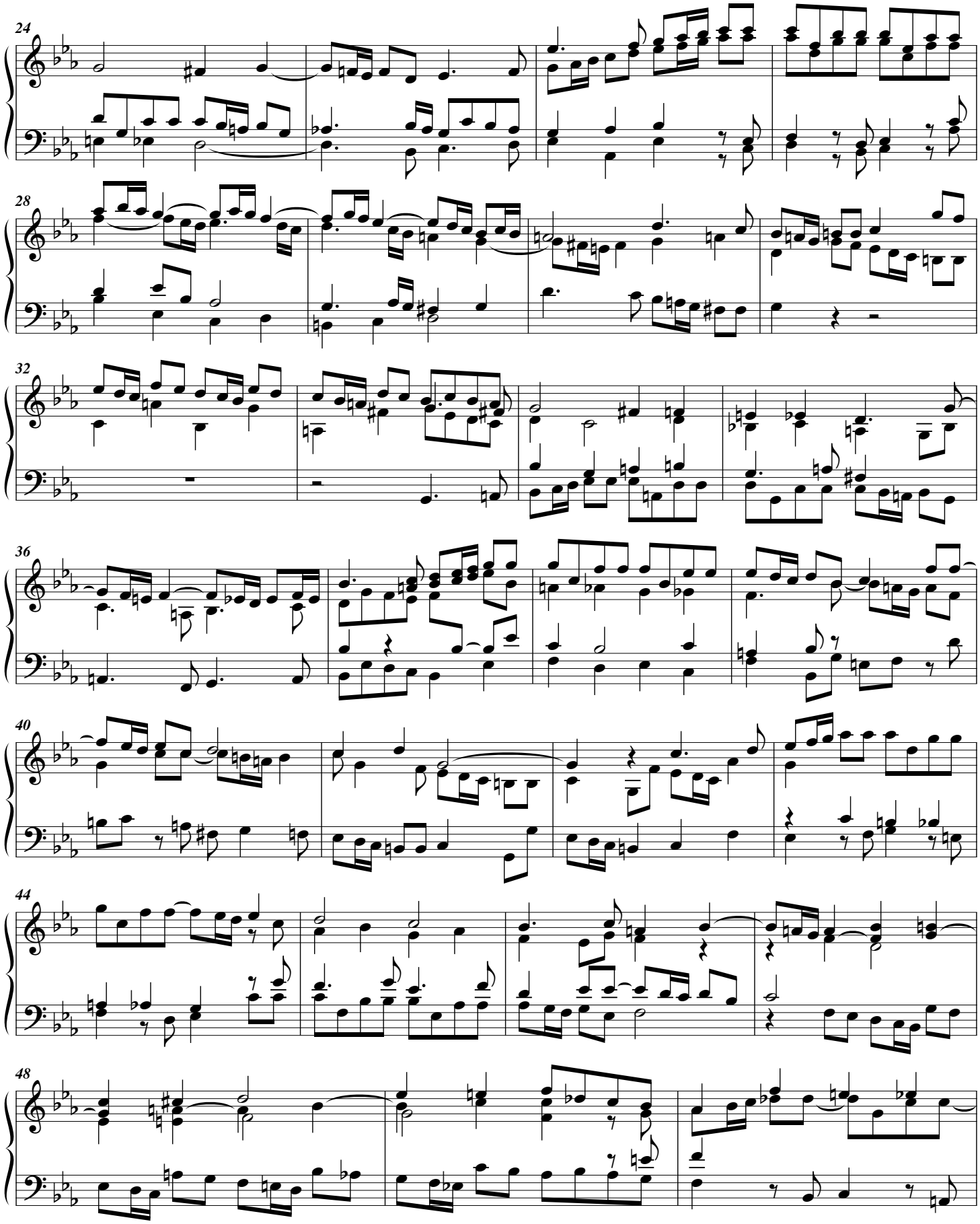

© Les Éditions Outremontaises, 2009

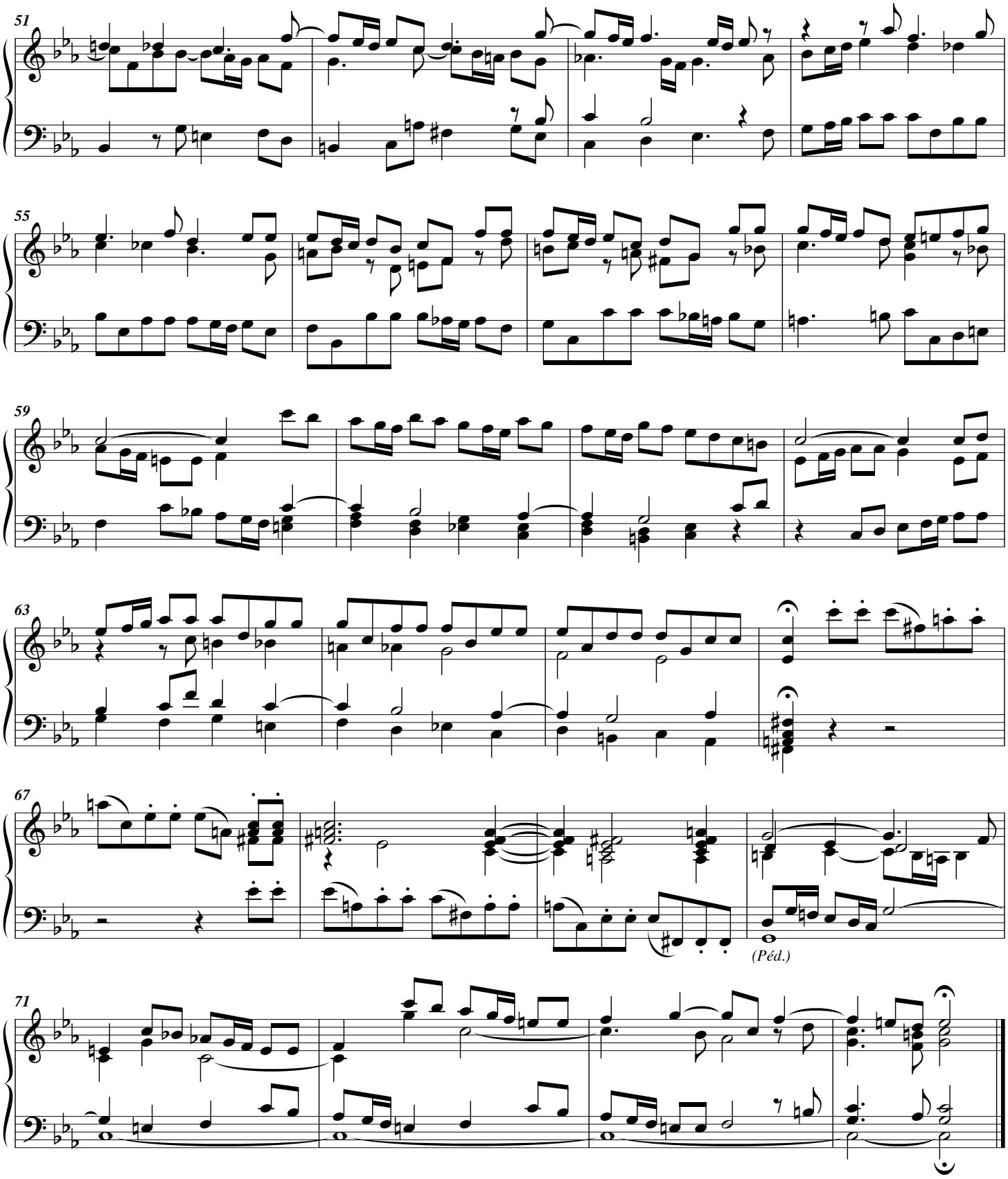

© Les Éditions Outremontaises, 2009

Aus “Der angehende Organist” von G. W. Körner (Leipzig, 1840)

Pièce d’orgue

Johann Georg ALBRECHTSBERGER
(1736-1809)
Édité par Pierre Gouin

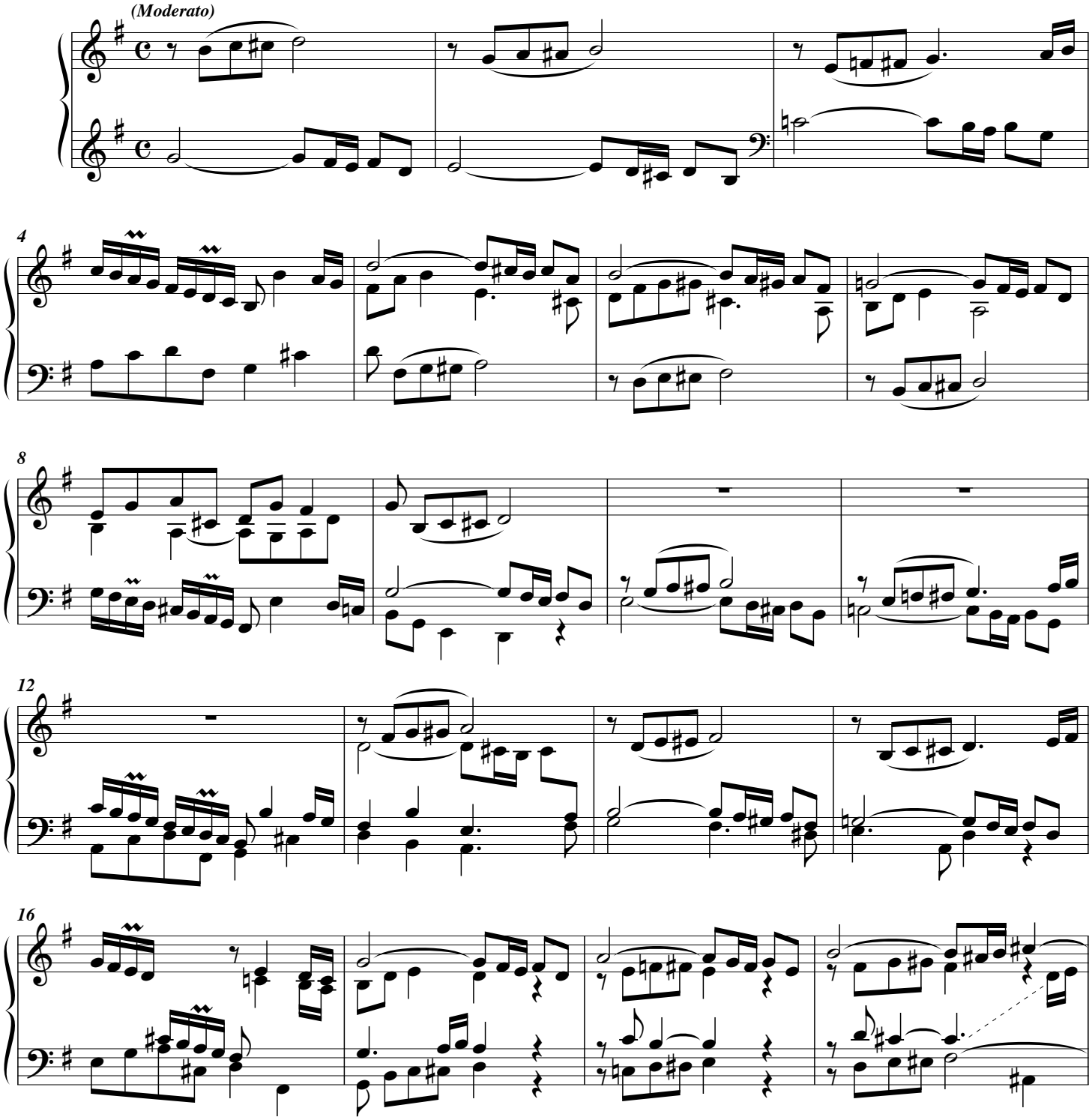

© Les Éditions Outremontaises, 2009

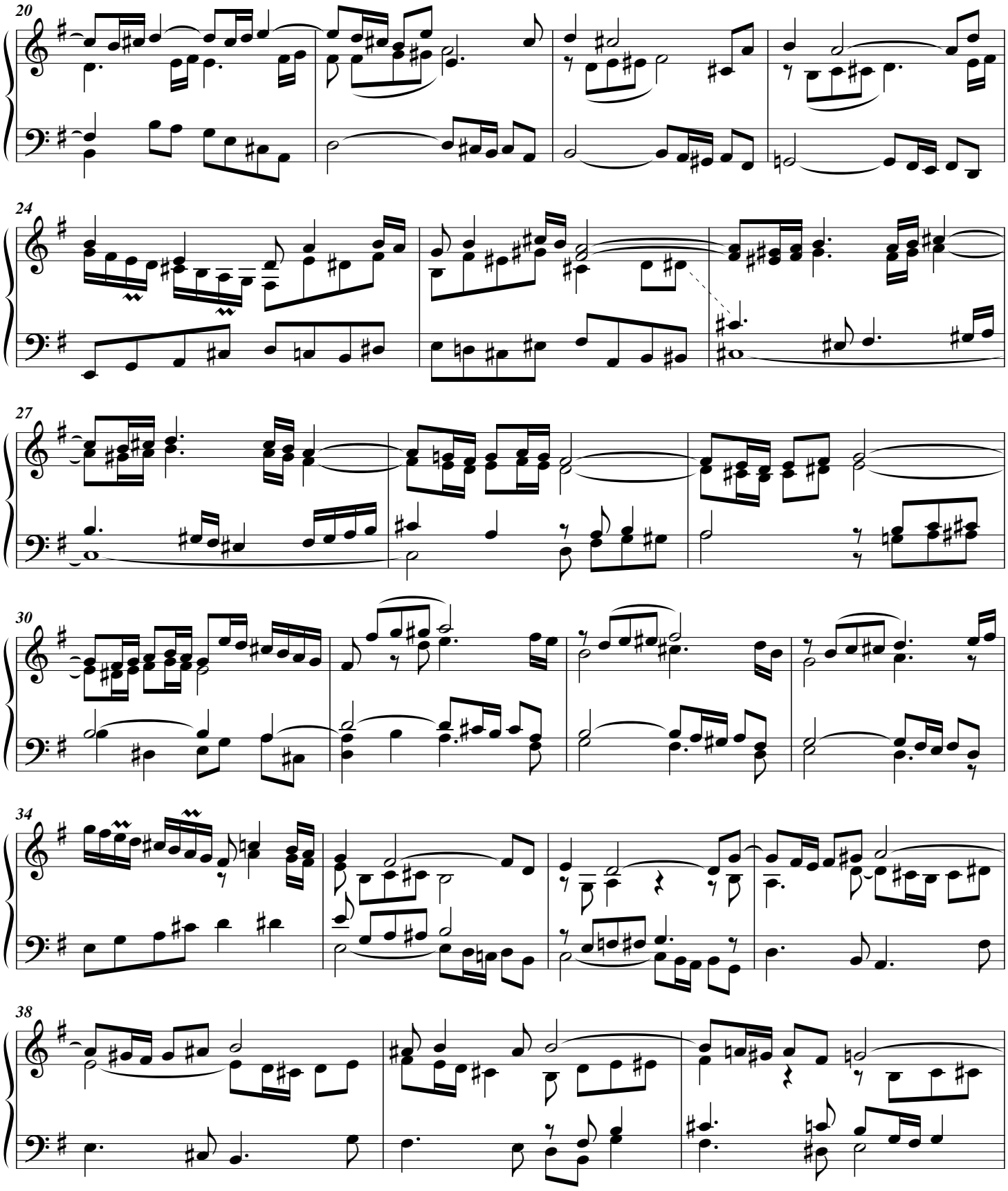

© Les Éditions Outremontaises, 2009

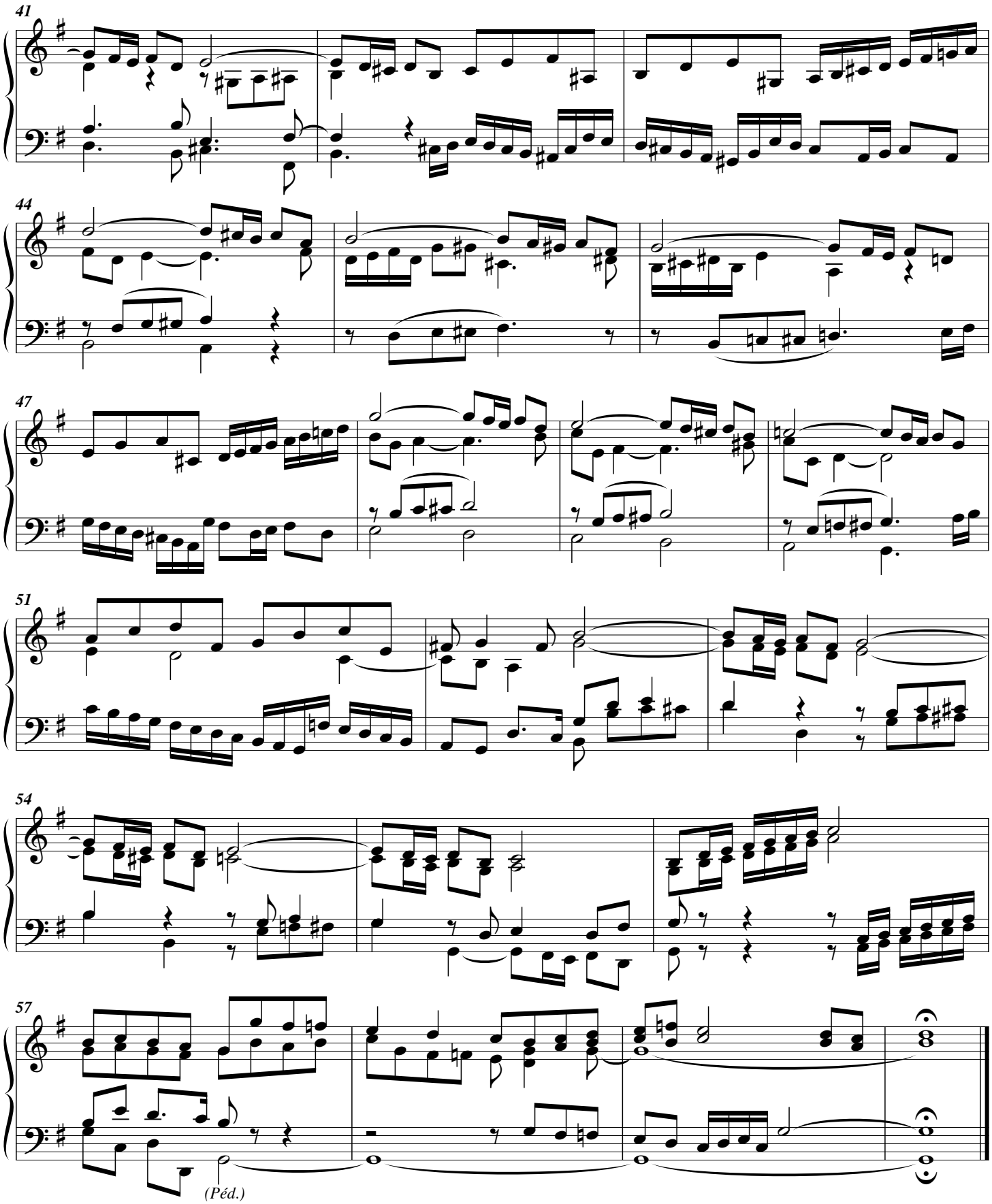

© Les Éditions Outremontaises, 2009