

George Onslow

GRANDE SONATE

pour le piano

dédiée

à Miss Charlotte Onslow

Op.2

edited by Jean-Pierre Coulon

<http://imslp.org>

Allegro maestoso

26

fz
cresc.

30

mf
dim.
5

33

36

8
cresc.
f
dim.

39

p
cresc.
8

42

f
8

44

47

con fuoco

50

ff

53

56

pp

cresc.

60

ff

dim.

64

ff

ff

67

1. 2.

fz dim. fz p fz

69

p cresc. tr tr tr

73

tr ff

76

78

f p cresc.

80

ff risoluto

83

86

89

dim. *smorz.*

92

p *f* *fz*

97

sotto voce

Red. *

101

104

ff

107

8

110

8

113

116

sostenuto

118 ⁸

121 ⁸

f *p* *smorz.*

124

127 *ppp* *cresc. poco a poco*

130 *ff* *fz*

133 *fz* *fz*

136

fz dim.

139

dol.

ped. *

143

fz *cresc.* *mf* *dim.*

146

legato

149

152

cresc. *f* *dim.* *p* *cresc.*

155

f

157

dim. *cresc.*

159

f

161

con fuoco

163

165

ff

168

170

173

178

181

184

187

pp
 Ad.

190

cresc. f p

192

fz dim.

194

smorz. p

197

200

Allegro

Menuetto

ff

tr

dol.

5

fz

fz

fz

fz

11

fz

fz

17

tr

1. | 2.

ff

23

tr

tr

tr

28...

p

34

39

8

cresc.

44

8

f *fz* *f* *decresc.*

49

pp *cresc. poco a poco*

54

f

59

64

69

74

79

83... Trio

p

89

tr
mf

Red. * *Red.* * *Red.* *

95

tr
p

Red. * *Red.* *

100

p.
pp.
f

105

110

cresc.

115 ⁸

dol

120 ⁸

125

pp

130

ppp *mf*

135

ff *tr*

139...

147

154

161

167

174

181 ⁸

f *fz* *f* *decresc.* *pp*

187

cresc. poco *a poco*

193

ff

200

tr *p* *fz*

206

212

fz *tr*

Andante con Variazioni

21

23

24

26

29

31

33 Var. 2 risoluto

8

f

7

35

8

f *cresc.*

7

37

f

39

1.

dim. *fz*

7

40

2.

f

7

42

44

46

48

49

Var. 3 poco più lento

51

53

55

56

58 ⁸

fz

60

62

64

1. 2.

65 Var. 4

tr

p *fz* *fz*

tr

69

poco f *dim.* *p*

tr

73

poco f dim.

tr

77

tr tr

Notes

Pour le Menuetto :

For the Menuetto:

Je suis convaincu que le signe *fz* doit se jouer comme ceci, et non pas *sforzando*. Exemple mes. 4-5 du Menuet :

I am convinced that the *fz* sign must be played like this, instead of *sforzando*. Example bars 4-5 of the Menuet:

Je pense que les mesures 14, 77, 79, etc. doivent se jouer avec ce rythme :

I think bars 14, 77, 79, etc should be played with this rhythm:

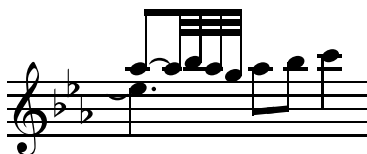

J'espère que tous les lecteurs seront d'accord avec mes liaisons en pointillé, et mes altérations en petits caractères, et qu'ils devineront pourquoi j'ai placé ces notes à cette page précise. Je remercie M. Jos Van Roy, dont l'adaptation au format MIDI m'a aidé à déceler de nombreuses erreurs dans mon travail.

I hope all readers will agree with my dotted ties and small-print accidentals, and will guess why I put these notes at this very page. I am grateful to Mr Jos Van Roy, whose MIDI-format adaptation pointed out many errors in my work.

Jean-Pierre Coulon

81

Var. 5

81 *p* *cresc.*

83

83 *f*

84

84 *dim.* *p*

86

86 *f*

87

88

88 *dim.* 1. 2.

89 *p*

90

92

94 *p*

96 *cresc.* *pp con espress.*

100 *smorz.* *ppp*

Allegretto

Pastorale

29 ⁸

32 ⁸

36 ⁸

39

43

46

50

55

60

65

cresc.

68

fp

cresc.

71

f

74

77

decresc. *p*

80

83

cresc.

87

fz fz fz fz f

91

decresc.

94

p *tr.* *sotto voce*

And. *

99

104

fz *fz* *fz*

And. *

109

fz *fz* *fz*

114

pp *cresc.*

118

f *pp*

121

cresc.

124

ff

127

ff

130

decresc.

132

137

143

149

cresc.

154

f

158

decresc

p

162

cresc. *f* *pp*

168

174

pp

180

cresc. *f* *pp*

186

cresc. *f* *fp*

190

cresc. *f*

194

197

decresc. *p*

200

203

f *f* *f*

206

p *cresc.*

209

f

212

dim. p

♩

215

tr. *

p

♩

219

fz fz fz fz

♩

224

fz fz pp cresc. poco

♩

229

decresc. tr.

♩

233

ritard.

♩

237

les 2 péd. ensemble

pp

241

cresc.

f

244

decresc.

f

248

251

ritard. e smorz.

Fine

C'est fini.

That's all folks.