à son ami J. C. Kessler

Prélude

Op. 28, № 20

Frédéric CHOPIN
(1810-1849)

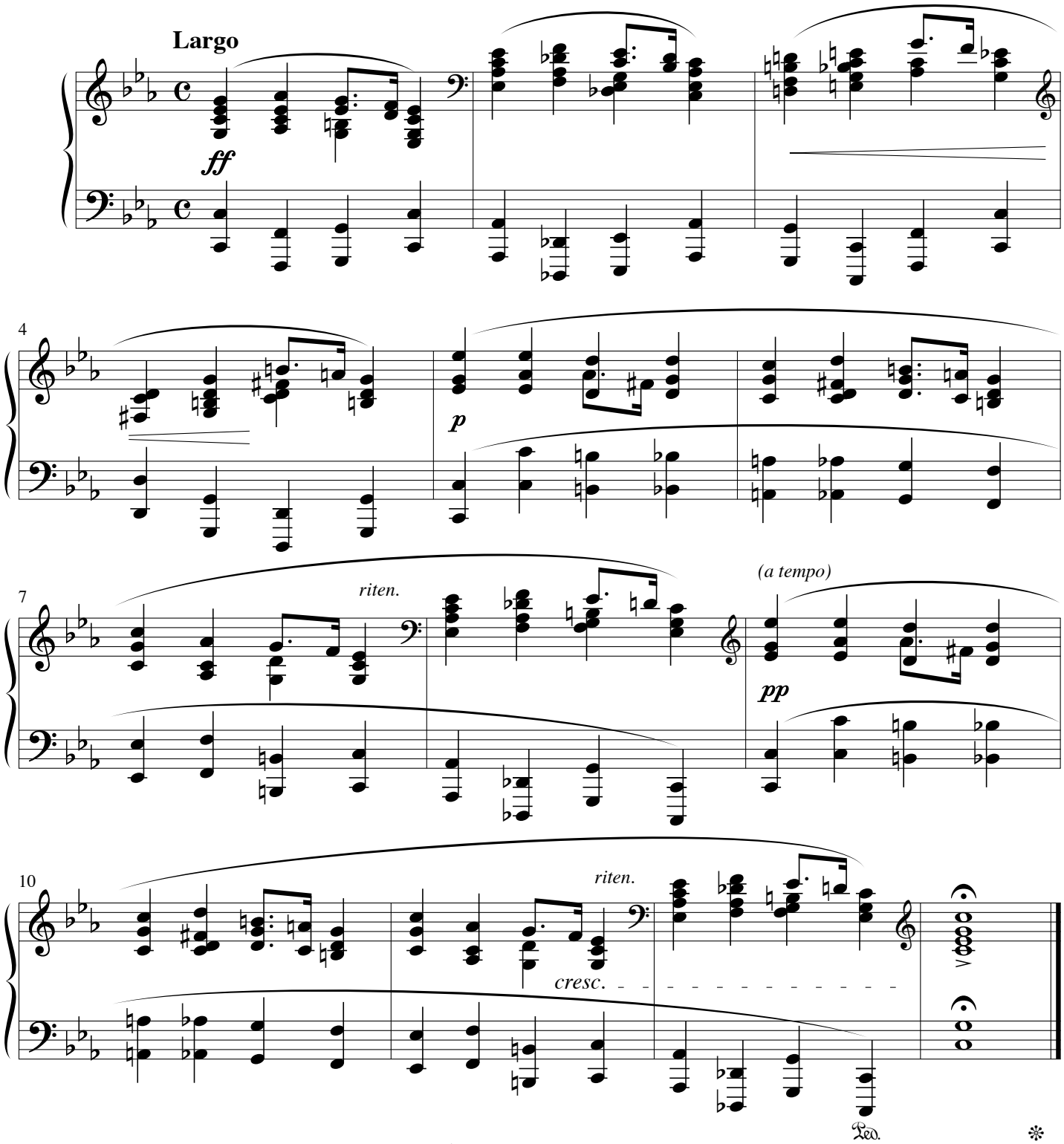

© Les Éditions Outremontaises, 2006