Komm, heiliger Geist, Herre Gott

Viens, Esprit Saint, Seigneur Dieu !

Matthias Weckmann

(1619 ? -1674)

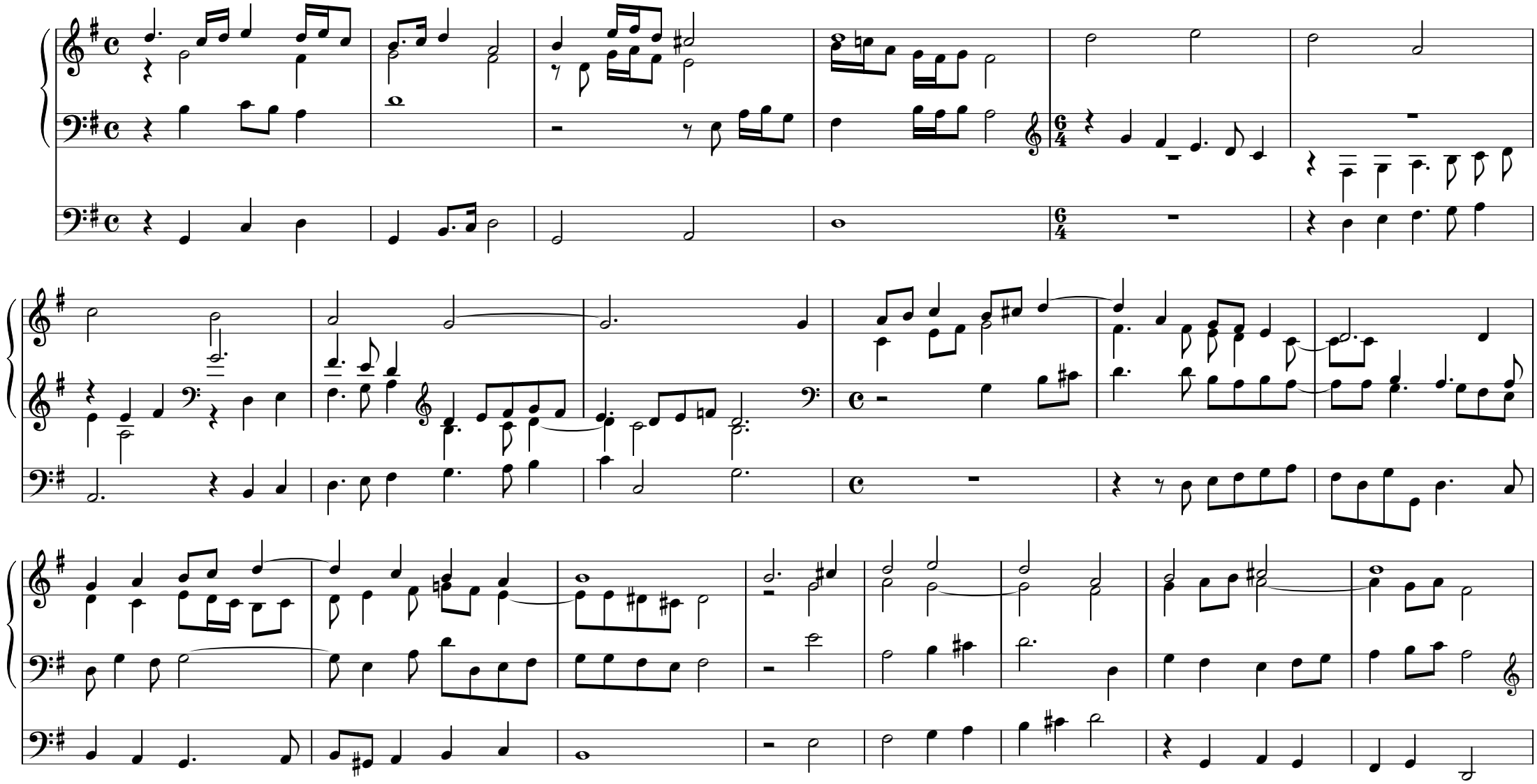

F.-Ch. Bryon 2006

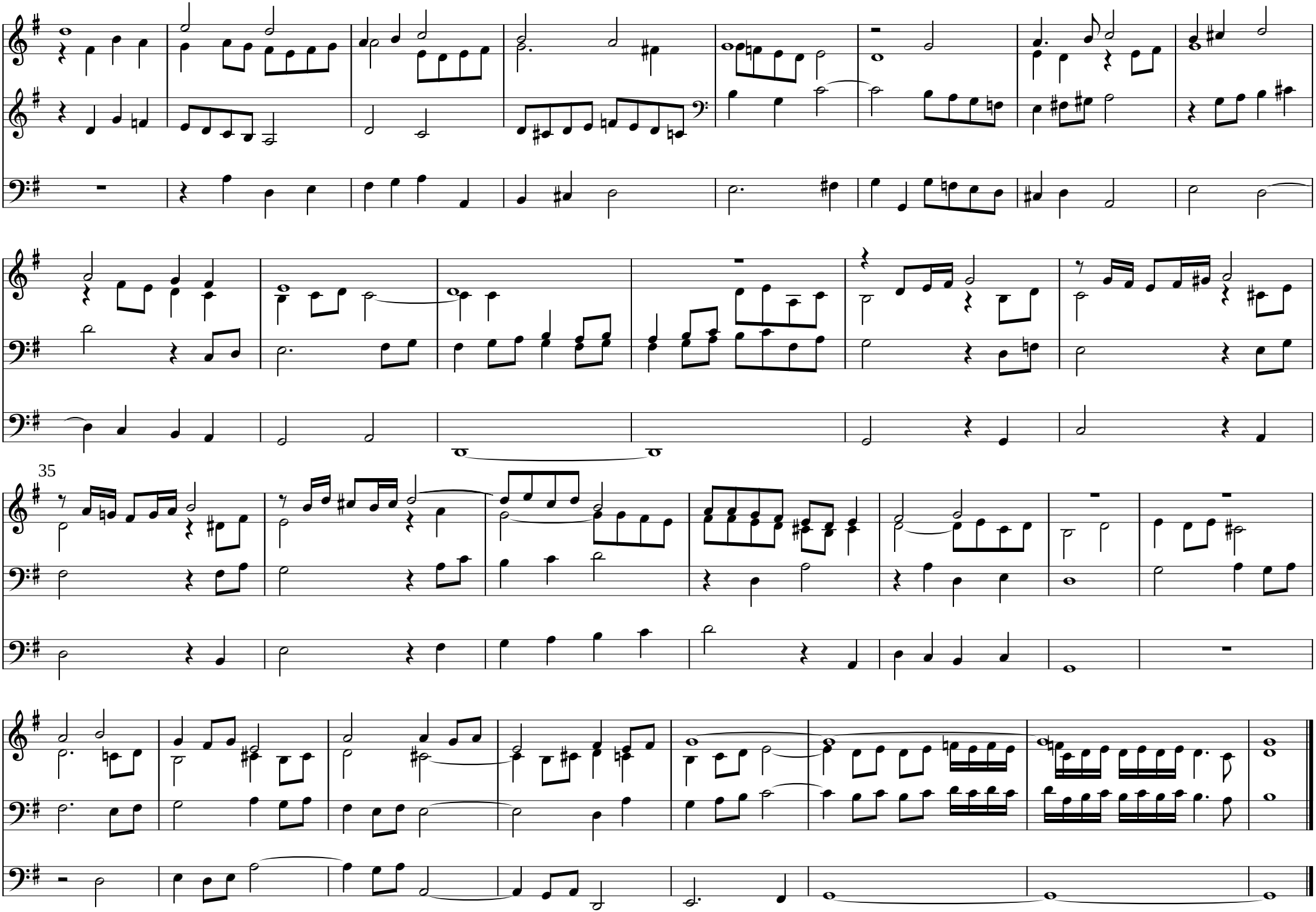
35